TRANSIT PROBLEMS PUT OFF TIL '64

Lafayette and Orinda won't know a thing about their particular rapid transit problems for some time, The Sun learned yesterday.

Engineers who went to work July 1 will ignore Lafayette's problems until the first of the year or later, an official spokesman for the Bay Area Rapid Transit District said.

The transit line from Orinda to Walnut Creek is "not priority" on the work schedule, he said.

DISTRICT ENGINEERS will give their first attention to the Walnut Creek-Concord test track and the tunnel from Orinda to Oakland, The Sun was told.

The spokesman pointed out that "there won't be a Contra Costa line until that tunnel is in."

Lafayette's partciular problems include:

—No definite location yet on the Lafayette station.

—A proposed line that runs through Vallecito School's kindergarten building.

Indecision on a proposed station between Lafayette and Orinda.

THERE WAS speculation among some Lafayette residents who observed a BARTD group in the area last week.

The Sun learned that the group were engineers becoming acquainted with the proposed East Bay track plans.

"It was just a tour," Bill R. Stokes, public information director BARDT, told The Sun.

The track, coming from Orinda, was planned to go along the frontage road behind Vallecito School and the old Red Mill (now The Lafayette) before coming back along the north side of the freeway through the main part of Lafayette.

THE AERIAL MAPS on which the proposed lines were first proposed cut right through Vallecito's small kindergarten building.

The new building is located alongside of the frontage road near Upper Happy Valley Road.

The aerial, several years old, did not show the building. When The Sun discovered this fact, BARTD officials conceded this was a "major problem."

The building is located on a parcel of land purchased recently by the Lafayette School District from the state and was to be used to build additional classrooms for Vallecito School when the student population in the area warranted. The school is located at the freeway - Upper Happy Valley Road interchange.

Also, all windows at Vallecito fact the north and the frontage road because of the distraction of the freeway to the south.

AS FAR as the Lafayette station is concerned, it has been proposed for a section of land north of the freeway and east of Pleasant Hill Road at the freeway - Pleasant Hill Road interchange.

This location has not met with approval in the Lafayette area.

The distance between this station and the Orinda one at the crossroads is the greatest open space in the complete system.

The Contra Costa Commuters Association have urged a downtown station — somewhere near the "heart" of the community—rather than one on the edge.

THE POSSIBILITY of a station at Upper Happy Valley Road has been considered by BARTD and its engineers have done a brief study in that area.

This location, however, has not met with much enthusiasm from local residents.

Dr. Francis Ebert, superintendent of the Lafayette School District, told The Sun he had heard nothing further on the Vallecito School problem from BARDT.

The Sun informed him that it would be some time before he did.

New Plans for Village Bank

By MARK SILVERMAN

Bank of America will start completely anew on its proposed building next to the post office in the village, it was confirmed by spokesman for the bank and the planning committee of the Orinda Association yesterday.

The planning committee met with the architects last Friday to discuss the bank's plans.

FRED VOIGT of the bank's Continental Service Company told the committee's chairman, Herb Sihner Tuesday that the bank would authorize work on new plans.

Ray Toman, head of the bank's publicity, said, "We are drawing up the preliminary designs for presentation to the planning committee Friday (tonight)."

Sihner also revealed that the bank agreed to move the building forward, creating a small plaza between the bank and the post office.

It is also planning to reduce the size of the outdoor sign, he said.

SIHNER said that the bank deserved a "pat on the back for their complete cooperation. I well recognize that this work represents a substantial sacrifice in time and funds spent on the present working drawings.

"The wood and glass design approach now contemplated for the building will fit the environment much better than the previous design," he continued.

Postmaster Laura Mallory who had shown concern over the blank wall that was to face the post office, was pleased with the new plans.

"On behalf of the employees in particular and the rest of the community in general we wish to express our deep appreciation to the Bank of America for the decision to move the proposed bank building forward on the lot."

Mrs. Mallory explained that this would move the bank from the direct view of the office.

By the terms of the contract, the Bank of America must have the approval of the original owners for the architectural designs.

One of the owners Robert Bolman said, "I would be in favor of any plan which will satisfy and help the community."

BOLMAN is a vice president of the Bank of California.

The controversy originated when several citizen groups expressed disappointment over the designs released by the bank.

The chief objection was to the large windowless wall that was to face the post office.

It was claimed that the building would ruin the beautiful setting at the Orinda crossroads.

IN RESPONSE to these complaints, Harry Fledderman, president of the Orinda Association asked Sihner to arrange the meeting with the architects.

ORINDA SUN

Vol. XXI | Friday, July 19, 1963 | Lafayette-Orinda | 284-4444 | Ten Cents

You'll Be Able To Breathe Again!

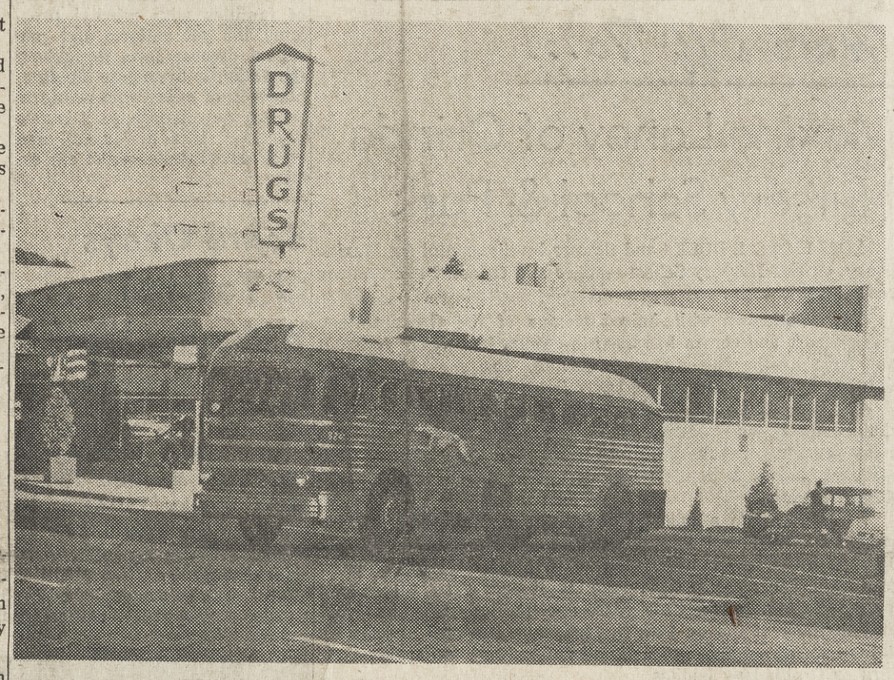

Familiar sight in downtown Orinda will end . . .

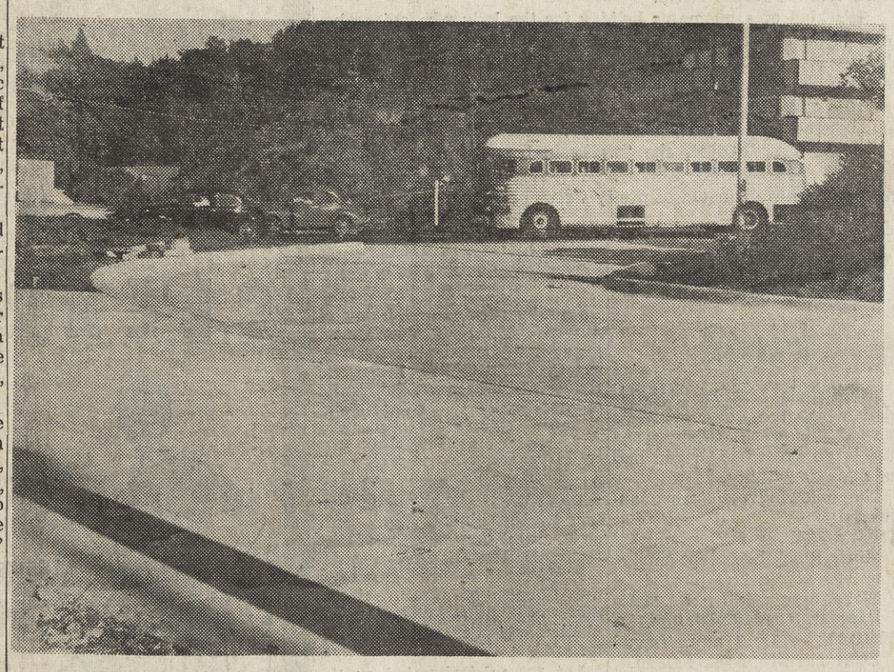

. . . when buses start using this turnout . . .

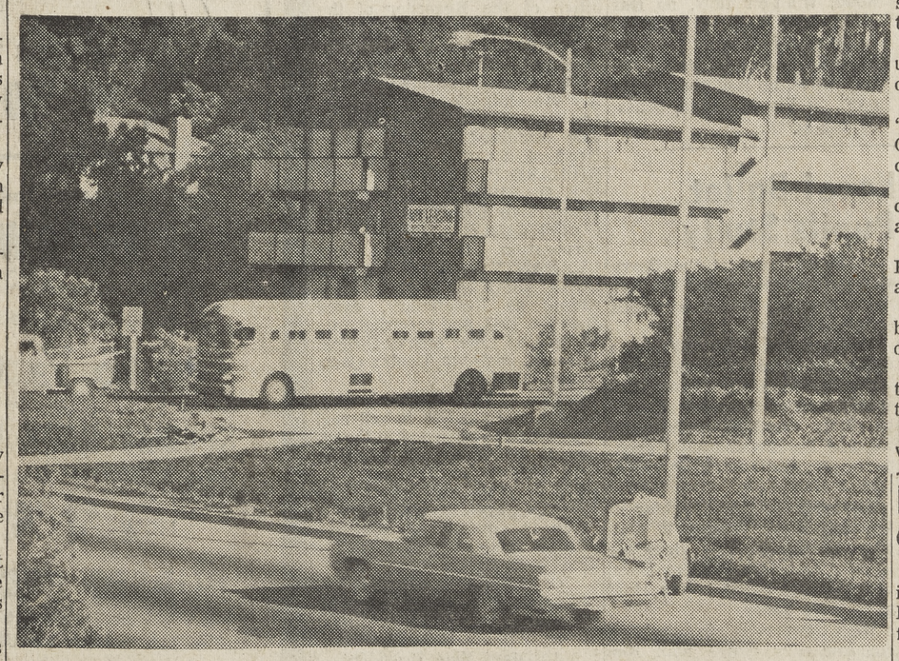

. . . bus shelter is scheduled next to walkway

SUN PHOTOS BY BOB YOST

Turnout To Open Monday

It took some time and a little extra effort, but The Sun finally found out the "go" signal for the Orinda bus turnout will take place Monday.

Work on the project is scheduled to end tonight.

Starting with the Orinda Chamber of Commerce and proceeding with the State Division of Highways, the California Highway Patrol, Greyhound officials Public Utilities Commission, the Contra Costa Commuters Association, The Sun finally got the answer.

Clarence Betz, secretary of the Orinda Chamber of Commerce, said he didn't know the opening date and referred us to Greyhound's supervisor of schedules, Don Mort. He did know work was to end Friday.

MORT WAS uninformed and sent us on to the Contra Costa Commuters Association.

The association has been one of the staunchest backers of the new turnout.

Yet when it came to the final climax of their zealous efforts, President Tom Whitten was uninformed also.

Whitten did, however, refer The Sun to the contractors, O. C. Jones and Son.

The company revealed that its chief engineer said the project would be completed on schedule —July 19.

This really didn't help too much, since no matter how elaborate a bus turnout is, it doesn't do much good if the buses don't use it.

OUR NEXT reference, Jack Grasberger of the State Division of Highways, said the turnout would be in operation by the weekend or early next week. He knew nothing more.

The Public Utility Commission, not one to break precedent, answered with the familiar "I don't know."

They continued the chase by telling us to call Frank Keefe, Greyhound's district supervisor.

Finally, we found the truth.

Keefe announced, "I intend to have our buses stop at the new turnout in Orinda effective Monday."

Keefe had obtained the OK of Sam Luchese of the State Division of Highways to open the turnout Friday.

HOWEVER, he decided to wait until Monday to inform patrons of the opening.

Keefe said the move would "speed up our service through Orinda especially during the commute hours."

Patrons of the Greyhound's commute buses will be deposited at the curb of the turnout.

There is a sidewalk to Camino Pablo and pedestrian walkway across.

An elevated sidewalk has been built to connect with the existing one under the freeway.

A permit has been obtained by the chamber to build a bus shelter at the turnout.

Betz told The Sun an estimate will be obtained next week.

Commission Gives OK To Medical Office

The Contra Costa County planning commission approved with conditions an application by Duffel-Smoot to establish a medical and professional building on Lot 11, Encinas de Moraga, Wednesday night.

The land use permit had previously been approved by the board of adjustment. The Encinas de Moraga Home Association appealed the decision to the board of supervisors who referred it to the planning commission.

The first reservation was that the approval applied only to the designs submitted with the application.

SECONDLY, no building permit shall be approved until the plans are approved by the county flood control and public works department.

Finally, all signs shall be subject to review by the planning commission.

Edwin Flinn, president of the home association, presented the appeal before the commission.

Flinn stated, "We don't want a residential area like Encina de Moraga to be used even semi-commercially for medical and professional offices."

Joe Duffel was the spokesman for Duffel-Smoot.

The decision of the commission was unanimous.

Honors for 3 Local Students At SF State

Judith Eden Pierce of Moraga, Dale L. Marcellini and Bruce E. Herman of Orinda were all named to the Dean's Honor List at San Francisco State College for the spring semester.

Mrs. Pierce resides at 213 Rheem Boulevard. Herman lives at 64 La Questa, Marcellini at 57 California Avenue.

"We are pleased to report that 939 students achieved a 3.25 grade point average or better," stated President Paul Dodd of the College. "Each student who qualifies for the Dean's List is to be particularly commended for his excellent academic work."

According to President Dodd, the spring Honor's List showed 175 more students than the fall. The senior class leads the list with 77 students followed by 38 juniors, nine sophomores, and seven freshmen.

There were 131 straight "A" students at San Francisco State in the spring—93 coeds and 38 men. This was 22 more than made the perfect record in the fall.

Lynne Abbes in Quarter-Finals

Lynne Abbes of Orinda moved into the quarter finals of the St. Louis Invitational, having defeated Bonnie Ellis, 6-2, 6-4.

Lynne, who was a finalist in the National 14 championships last week at Chatanooga, is preparing for the National 16's to be held next week.

Local Boy Is 'Top of World' ---See Sports, Second Section

Children Happy; Falcon's Fault

A short-short story with a Walt Disney flavor about two small boys and a hawk has attracted the area's attention.

It seems 11-year-old Scott Davis and his brother, Mark, 12, spotted a hawk (or was it a falcon) perched placidly in a tree near the Davis residence at 3951 Franke Lane, Upper Happy Valley.

The boys reportedly proceeded to retrieve the bird which had six-inch leather thongs dangling from each leg.

According to the boys' father, Jackson Davis, the bird appeared to be "like on of those birds they use in falconry."

"Its very tame," Davis said. "It hasn't kicked up a fuss at all and seems quite content to sit on your forearm."

One question remains—"Were the boys hunting for a pet or was the 'falcon' hunting for the companionship of two small boys?"

Bare Hands and Pry Bar Crack Safe; $3000 Gone

Brute force and a small pry bar enabled strong-armed suspects to crack a safe at Co-op Market, Walnut Creek, and make off with what has been estimated at over $3000 in cash Monday, according to sheriff's reports.

The theft was discovered early Monday morning by an employee, Alvin Joaquin, 47, of Marsh Creek Road.

THE SAFE-CRACKERS apparently made their way from a neighboring fence to the roof of the building at 1510 Geary Road, then pryed open an upstairs patio door leading to a meeting room.

Deputies noted that responsibles seemed to have "shouldered" open those interior doors they encountered.

They then pried open a half-inch steel door from the store safe, it was reported.

Store Manager Dave Pierson released no firm figure on the amount missing, but indicated it was most of the market's weekend cash receipts.

IT WAS BRUTE force too—this time at feminine hands—that left an Orinda woman the temporarily penniless victim of a purse-snatch in a San Francisco bus depot last week.

Mary Freick, 58 Ivy Drive, told deputies she had been jostled by two women in a restroom and then delayed by one as the other ran off with her purse. She indicated it contained approximately $150 in checks and cash.

She made her report to local officers after returning to her home.

In other developments this week, deputies brought to a close a series of thefts by four Alamo juveniles. Parents of the teenage boys will make restitution for incidents which included:

BURGLARIES of Alamo Lumber Company, Speedee Mart, an attempt at Alamo Pharmacy, burglary at J and R Variety and other residential incidents.

Officers noted that a small amount of the goods stolen were found in a clubhouse in the rear yard of one of the youth's homes.

Other cases remain unsolved, including:

Burglary of a home completed by Coral Enterprises, Muth Drive, Orinda, in which suspects last weekend dragged away an electric range, oven and dishwasher valued at $500.

Theft of a tool box from the trunk of an auto owned by Ronald Byrd, 1045 Esther Drive, Pleasant Hill. Byrd told deputies he had left the auto, with keys in the ignition, parked on Oak Park Boulevard before the $200 theft occured this weekend.

THE CASE OF several pieces of a silver-plated coffee set missing from the home of John F. Chaddock, 64, of 454 Bridge Road, Walnut Creek. Chaddock returned from vacation to find the silver and two bottles of liquor missing from his home. Prints have been taken from remaining pieces of the set Chaddock described as a wedding gift.

Fine Week --

Weather was fair in Orinda this week. Temperatures tailed off toward the end of the week due to summer breezes.

	High	Low
Saturday	80	50
Sunday	81	49
Monday	82	46
Tuesday	74	52
Wednesday	72	51
Thursday	75	47

Don't Look at Sun (in Sky), Doctors Say

An eclipe of the sun tomorrow, will be a hazard to the vision of any viewers, Dr. Glen Kent, chief assistant county health officer, has warned.

"When focusing the eyes on the sun, even for a very short time, viewers, particularly children, often suffer retinal burns," Dr. Kent explained.

HE FURTHER stated that smoked glass, colored glass, sunglasses and photographic film are inadequate filters. If observed for a few seconds at a time through the darkest grade of arc-welder's filterglass, there is probably minimum hazard.

"Retinal burns are serious and result in permanent loss of vision," Dr. Kent continued.

"They are particularly serious because the burns usually occur in the central area of the retina (the only area with which we can read or see small objects), and usually in both eyes.

"The greatest number of those suffering retinal burns from eclipses are children. Parents, school administrators, teachers, scout leaders, and others who supervise children should take great care to avoid this hazard," Dr. Kent concluded.

Board Approves St. Stephen's Nursery School

The county board of adjustment approved unanimously an application of St. Stephen's Church to establish a nursery school with conditions, Wednesday night.

The conditions were that only 20 students could be enrolled in each class, and that the school follow a regular schedule.

Kenneth Nagle was the spokesman for the church located on St. Stephens Drive, Orinda.

Rotary Hears About Telstar

Members of the Orinda Rotary Club heard Peggy Mayer of Pacific Telephone talk on telstar at the weekly meeting of the club Wednesday afternoon.

How telstar started, how it works and its future plans were the highlights of Miss Mayer's talk.

Next week member Dr. James Wasley will speak on his recent tour of the British Isles.

Charles Ivy was program chairman this week.

Suburbia Scribblings

By MARIE MONAHAN

Par for the Course . . .

RELAXED & relishing the summertime? Or is that droopy look most of us are wearing (Speak for yourself, Mrs. M.), the tell-tale sign of a slow-slung summer?

RAVAGED more than ravishing, aren't we, members of the Weaker Sex? If ever our weakness has shown up, it's during these illness & injury-prone months when everyday brings a new crisis?

It's time for bandaids & bee stings, all kinds of creepy, squeeter-eater things . . . Danger lurks at every door, on every floor. Especially if the kids spilled the Koolaid & you're not prepared to ski or skid across the kitchen linoleum.

PAR FOR the course . . . Pat Darrow w/Chicken Pox recently, having caught it from her boys who both had the Pox & Measles AT THE SAME TIME. Help!

Several moms checking their children out at the local doc's for possible Pneumonia looked so bad themselves the Dr. had them say "Aaaah" first. Sure enuff, it was MOMSies who needed the bed rest & shots.

Sunshine Center's Grant Stubblefield looked a little peaked last Tues. from the night he put through w/his 10-yr. old son Dennis. Around 11 Mon. nite, Denny Boy complained of severe stomach pains. An ever-alert father, Grant called the family doctor & took the boy to Concord Hospital for a midnight-meet w/the medic. After going-over the boy for 2-hrs. the Dr. was still puzzled & Stubblefield, beads of paternal sweat on his brow, pictured a prognosis of a possible appendectomy. Suddenly, alley-oop, voila & circumstantial evidence pointed to a plain old-fashioned tummy ache caused by a fellow raiding the fruit orchard. It doesn't even have to be a whole fruit orchard. Just the fruit bowl full of green plums or pears will do it!

ALAS & ALACK, Bill Loughman sprained his back but you can't keep a good man down & darned if he didn't break a record at the Park Pool-Sleepy Hollow Swim Meet . . . On the other hand, said Ken Twining brokenly, I stepped on the wrong shingle & tumbled off the roof. Ken's arm is cozily encased in plaster after a pretty bad break. Well, not THAT pretty!

Kids, Kids, Kids!! One patient Papa spent last Sunday nite on a 2-hr FILE job . . . filing, mit a carpenters' tool, a too-tight ring off his daughter's finger. Not till bedtime LATE (Par for the course!) did she produce her purple-swollen finger & where do you get a ring filed off on a Sunday at midnight? Well, I know where some of us should go to get our heads examined ANYTIME!!

Boys & Girls Together . . .

BOYS & GIRLS TOGETHER: Clark Thompson, Karen Bentley, Ellen Flagg, Diane Hammond & Karen Sears some of the Young Set pedaling their cycles on a bike-hike out Canyon way last Monday . . .

Bud & Pat Loughman w/Jerry up to Camp Sierra at Tuolumne to visit Rowie who's head-counselor there . . . This, of course, rated brother Jer a tree-house all to himself.

ROWIE, who was in Europe last yr. on the Girl Scout Exchange program, returns to school there in Sept. having enrolled herself at Innsbruck for a possible 2-years.

SCOUTS ABOUT: Kelly Hechtman doesn't let a couple of little old broken ribs stand between her & the Girl Scout motto. Together w/dghtr. Nancy, she's counseling crafts, etc. at Diablo Council's Day Camp, Twin Canyon.

WONDERING about the aforementioned lady's broken ribs tickles me when I recall the P.S. on a note from my friend, the leader of his clan Courtright, that being Tom . . . Scribbled notes on a bag of gorgeous gargantuan lemons from his home garden ended w/"Hope you have a good squeezer . . ." Well, don't go breaking YOUR ribs over that one!

Thanks to Mr. Courtright, I've been cooking up jams like crazy. But better than the labors of his fruit are the little anecdotes that accompany his nice garden gifts.

A BAG of pomegranates prompted him to remind us of the mythical story of Persephone who found on a barren world, one single pomegranate 9 months old thus staving off starvation. HOPE I'M as sharp as Mr. C. when I'm hitting the other side of 60.

GRAND TOUR for the James Denings' Jim who, lucky boy, is seeing America First. He's chauffeuring family friend Pinky (Mrs. Volney) Plumb & the 4 younger Plumbs in a T-Bird mit camper-trailer attached on a 12,000 mi. itinerary all over the country.

ASK THE KIDS who've taken advantage of the free SUN ads. They're loaded w/work offers so apparently there's enough to spread around. Free Ad, in person, at SUN office on Fridays only. YOU can get rich this summer too, providing you're willing to work for it . . .

LIKE ONE Summertime loafer to whom the Ad suggestion was made? "Oh, why bother . . . My Mom gives me all the money I need."

WHO DOESN'T like better to hear about Jody Jeffreys? One of his buddies said "There's a fellow who puts all of us to shame." Just for the record, Jody earned a Very Sizeable Sum & blew himself to a spectacular item in the vehicle department, but darned if I can remember what. Around here it's Go Carts, Mini-Bikes talk till I'm near out of my mind. Try telling a determined & hard-saving 10-yr. old that mini-bikes are OUT & unlawful for anyone under 16 . . . or are you STILL trying? They don't get the NIX pix, do they?

YOUNGSVILLE: Linda Van Sickle, dghtr. of the Barton Van S's, is jubilant over her job at Holiday Lodge, Tahoe . . . & the Frank Newmans' Julie is on the staff of a Girl Scout camp nr. Lake Tahoe. She'll start at Scripps in Septem . . . The industrious Bowles Bros. (known for their edible Christmas dates biz) would bowl anybody over w/their summer schedule of work & play plus swim instruction, etc. . . .

AT ORINDA PARK canteen, smiles dispensed w/popsicles is the part-time summer regime for Karen Sears, Helen Johnsen & Connie McClure, for sure, while Mark Wilcox is making w/the milkshake machine at the local Polkadot Icecreamery.

A BIG BIRTHDAY CAKE blow-out last Tues. for the Koron's cutiful beeootiful butterball baby "Lisa Ann" who celebrated her Very First . . .

Junior member of the Jet Set: Diane Hiester, Bud & Faye's darling daughter, coming home from a stay w/her cousins in Carmel . . .

THE TOM MUELLERS & their six, including 4-month old Tod Daniel, will do the daring—a camper trailer trip to Balboa where they'll laze the month of August away . . . Trailer trip, too, on sched for Dr. Burton Brody's family. They'll wend their way up to Vancouver . . .

IF YOU CATCH Cappy Champion w/a faraway look in her eye, it's because she's making mental notes for her European junket in September. She'll join the Shepard Joneses on the travel treat.

SEE SEE: The Eugene Burketts, dghtr. Caroline & Todd Decker will do Mexicali Rose route w/a trip to Mexico . . .

MORE EXCITEMENT at the James Hupps household w/ Dave Hupp & his Eve Bressler of Berk. announcing their engagement.

AND if you saw former Orinda Assoc. pres. Art Flint looking sorta dazed this week, that's because Daddy-O's daughter Susan will be wed this Sat. at Santa Maria's. (A Frenchman & a future home in Paris.) "The Father of the Bride" look was the expression Art was wearing, alright!

DWIGHT Sigworth, son of the Harrison Sigworths, also did himself up proudly this summer. At the ripe old age of almost 14, he landed himself a job as a horse-wrangler at Golden Trout Camp. Until the job, he didn't know much, if anything about horses. Now he's an old pro taking campers 4 hrs. by horseback & mule pack into camp from Lone Pine, away up there in the topmost Sierras. Dad Harrison is the distinguished Scout man in these parts.

'Men Who Get It In The Neck'

Perjury is committed every day of the week in every superior court in the state.

Divorces have even been granted to men and women who weren't legally married.

Last year three professional fighters were killed after bouts in the ring and legislative reforms were proposed.

YET IN THE Bay Area 12 persons killed themselves over marital smashups, but no change to California's archaic laws were proposed nor were official bodies suggested to delve into the stigma of divorce.

These were some of the charges leveled before Lafayette Lions recently by Dr. J. G. Winterfeld, a hard-working member of United States Divorce Reform, Inc.

In his talk Dr. Winterfeld left two rather clear-cut insinuations. They were:

1. Professional men "get it in the neck" when divorce verdicts and subsequent settlements are rendered by jurists.

2. **DIVORCE,** and its subsequent breakup of homes, is throwing the country right down the path toward communism—"Russia says 'Divide and divide, and America will fall to us like overripe fruit'."

Dr. Winterfeld, a physician who has felt the sting himself of a divorce "settlement," said there hasn't been a change to any divorce law in California since 1872.

He cited several cases as to how "double jeopardy" is committed in California's divorce courts by the number of times some men are repeatedly hauled back to the witness stand to try and refute the alimony and child-support demands of their ex-spouses.

"THE CONSTITUTION says that anyone involved in litigation of $20 or more is entitled to a jury," the physician stated.

"But in a divorce court where a man can lose his home, kids, life savings, he can't even get a jury trial." To the Lafayette Lions, he asked "Is that freedom?"

From the psychological standpoint, Dr. Winterfeld said that every other American problem has a "board of appeal" to help reach a solution, but in the case of divorce "there's no appeal" either to prevent a marital breakup or help with a settlement that will be mutually satisfactory to the separating man and wife and their children.

"Divorce is costly to everyone," the representative of United States Divorce Reform, Inc., said.

"IT'S COSTLY to the parties involved. And if a man doesn't support his children, and his ex-wife is unable, too, the taxpayer has to render financial help.

'And then you have a situation of where the number of divorces now outnumber marriage licenses taken out. In California we're asking for 18 more superior court jurists. That's going to cost us about another $3 million.

A RECENT article in The Sun related that for the first time the number of marriage licenses issued in Contra Costa County last year outnumbered divorce complaints filed—the first time that has happened in the last four years.

From the educational standpoint, Dr. Winterfeld pointed out that teenagers in high school should be given courses on marriage and its importance in life, and the evils of divorce.

'The only promise made by young persons when they take out marriage licenses today is that they won't pass syphillis on to one another," the physician said.

The group is a non-profit organizations with chapters throughout America and even in Europe, the doctor said.

DR. WINTERFELD said USDR's prime mission is to update marital laws so that they are consistent with the times, establish family courts manned by professionally trained experts, to determine the destiny of families with marital problems and get uniform and consistent divorce laws throughout the nation to overcome the complacency of many who refuse to realize that divorce, as it is now practiced, is a major evil and "a potential destroyer of our society."

Hats Off To...

Maxine Laney of Orinda Nursery School & Park

LOLLIPOPS & ROSES and flowers by the armful for Maxine Laney, Orinda Nursery School teacher and Orinda Park Canteen keeper and hostess.

The well-known white-haired woman of the Greer Garson graciousness and charm has lived in Orinda for twenty years. It was from another beauty spot, Carmel, that she moved here with her husband who passed away five years ago.

The cozy house on Cresta Blanca has borne her own individual touches for over two decades. She tells that it was built many years ago for the family of the Orinda Club Country Club gardener and is a duplicate in design of dance teacher Lila Murphy's house.

FLOWERS are a favorite of Maxine and she shares their beauty with bountiful bouquets in the two-way window at the Orinda Park Canteen where she keeps a constant flower show going. She can tell you where the sweet peas grow wild, yours for the picking. At one time years ago, the lady who is a long-time member of Orinda Garden Club, authored bird articles for the Orinda News. She also assisted local scouts in earning their Bird or Ornithology badges.

AT ARINDA PARK she keeps track of everything from stray guests to disappearing swim caps and the disposition of licorice sticks and ice cream cones.

It's kind of a busman's holiday for the lady who enjoys being around children. During regular school session Maxine's on the teaching staff for the moppets at Orinda Nursery School, a position she's been partial to and prideful of for some 16 years.

Her only son is Dick Laney of Lafayette whose own pride and boy-full is 16-months old Victor, Maxine's first grandchild.

LIKE THE POEM, she "walks in beauty" . . . and is a familiar sight strolling El Toyonal or Villageward, more often than not, with a bouquet of pretty weeds or a bird song in mind.

—M.M.

Where's the Fire?

The Orinda Fire District fiddled while the other districts burned this week. Other areas had large fires, but Orinda had only sparse activity.

The following calls were answered:

THURSDAY — 8:25 a.m., 555 Miner Road, basement smoke, no loss given; 2:01 p.m., 4 La Plaza, dryer; 4:01 p.m., 11 La Esperal, burning violation.

FRIDAY — 11:33 a.m. Tunnel Road, car fire, no loss given.

SATURDAY—8:15 a.m., 100 Tara Road, burning violation, no loss given; 11:35 a.m., 87 Tara Road, water flow, no loss given; 2:09 p.m., 10 Avenida de Orinda, first aid.

SUNDAY—10:42 a.m., 48 La Noria, house, no loss given; 4:52 p.m., 29 Via Floreado, grass, no loss given.

Local Ballet Pupils Study

Dance students at the Perry Mansfield School of the Theatre this summer are five pupils from Orinda.

Study ballet with Ruthanna Boris are Carol Gilmore, daughter of Mr. and Mrs. W. P. Gilmore; Andrea Knudsen, daughter of Mr. and Mrs. Andy Knudsen and Joyce Odenthal, daughter of Mr. and Mrs. L. P. Odenthal.

Kimberly Colvin, daughter of Mr. and Mrs. Timothy E. Colvin, and Laurie Love, daughter of Mr. and Mrs. James Love, are studying ballet in the class of Georgia Jones.

Miss Gilmore is also studying contemporary dance with Ben Johnson while Misses Knudsen and Odenthal are studying it under Johnson and Harriete Ann Gray.

LEGAL NOTICE

NOTICE OF TRUSTEE'S SALE
No. 865

On Thursday, the 1st day of August, 1963, at 8:30 o'clock a.m. at the main entrance of the Walnut Creek City Hall, 1445 Civic Drive, Walnut Creek, California, in the City of Walnut Creek, County of Contra Costa, State of California, CALIFORNIA RECONVEYANCE COMPANY, a corporation, Trustee, will sell without warranty at public auction to the highest bidder for cash, in lawful money of the United States, the following described real property, situate in the County of Contra Costa, State of California, and more particularly described as follows:

Lot 19, as designated on the map entitled "Moraga Midlands, Contra Costa County, California," which map was filed in the office of the Recorder of the County of Contra Costa, State of California, on August 21, 1945 in Volume 28 of Maps, at page 1.

Said sale will be made to satisfy the obligations secured by, and pursuant to the power of sale conferred in that certain Deed of Trust executed by RICHARD P. BISHOP and MARIE O. BISHOP, his wife, as Trustor, to CALIFORNIA RECONVEYANCE COMPANY, a corporation, as Trustee, and GUARANTY SAVINGS AND LOAN ASSOCIATION, a corporation, as Beneficiary, dated June 1st, 1962, and recorded July 18, 1962, in Liber 4162 of Official Records, page 579, Contra Costa County Records.

Notice of breach of said obligations and election to sell real property was recorded in the office of the County Recorder of Said County on February 20, 1963, in Book 4307 of Official Records, page 276. This notice is given in compliance with the written application made to the Trustee by Beneficiary.

CALIFORNIA RECONVEYANCE COMPANY, a corporation, as Trustee
By William Howard,
Assistant Vice President
By Maryellen Reilly
Assistant Secretary

Date: June 18, 1963
O #344 7/5-12-19-26

Board Okays El Toyonal Widening Work

Funds for the widening of El Toyonal at the Camino Pablo intersection were okayed by the board of supervisors Tuesday.

The board directed Public Works Director Vic Sauer to undertake the work in order to facilitate future installation of signal lights.

Work will be accomplished by county crews at an estimated cost of $2000.

Family of the Week

Mr. and Mrs. Bill Lawson, Charles and pets
—Sun photo by Bob Yost

Getting into The Act

CURTAIN UP, please, on the newcomer Bill Lawsons who didn't need much nudging to get into the suburban act via Dramateurs.

Lawson, an employee of California Research Company, portrays barracks chief Hoffy when the stage is set for "Stalag 17" tomorrow night at the Lafayette Town Hall.

Elaine Jay, a well-known painter, has turned her creative talents to makeup, murals and stage sets design with the local theater group.

THE LAWSONS all, with son Charles, bought a home in Orinda after return from a year's residency in Rome where Elaine painted and taught art and was given a one-woman show for her novelistic productions in oil. "Look, Ma, no hands," she laughs, as she describes the unusual technique she uses to produce canvasses "untouched by human hands or a paintbrush."

While in Italy the family traveled extensively using their Rome home as a "landing base." And acting isn't new to Lawson who had made movies, Italian and American, while on the continent. His voice was also used for "dubbing" in foreign films for the English translation.

Young Charles who aspires to be an architect, starts Miramonte High School in September. In Rome, he attended the Notre Dame School for Boys and learned to cope with the erratic traffic of the Italian metropolis.

All's not quiet on the home front these serene summer days, either, for Elaine is busy cueing Bill on his dramatic dialogue. If you are familiar with the Stalag 17 story, you know why. The rantings and ravings take to the stage tonight and now the home tape recorder as well as both Lawsons will have some rest after weeks of rigorous rehearsals.

—M.M.

Transferred By Shell To NY

Dr. John A. Whitcombe of Orinda, an engineer at Shell Development Company's Emeryville Research Center, was recently promoted to senior technologist and transferred to New York, Dr. T. W. Evans, the center's vice president, announced.

In his new capacity, Dr. Whitcombe will be engaged in process development research for Shell Chemical's industrial chemicals division.

Dr. Whitcombe received his B.S., M.S., and Ph.D. degrees in chemical engineering from the University of Michigan in 1949, 1950 and 1953.

He has been with Shell for six years and lived at 86 Tara Road.

FIRST CHURCH OF CHRIST, SCIENTIST
Sunday—9:30 and 11 a.m. SS—9:30 and 11 a.m. R.R.—Daily except Sundays and Holidays—12-4. Mondays, 7-9 p.m. Wednesdays—8 p.m.
22 Orinda Way, Orinda

THE BIBLE SPEAKS TO YOU

SUN. 10:00 a.m. KGO 810 Kc.
SUN. 9:15 a.m. KFBK 1530 Kc.
SUN. 8:30 a.m. KSTN 1420 Kc.

This week's Christian Science program
"Overcoming Discord at Home and at Work"

Ogdon's SEMI-ANNUAL CLEARANCE Sale! CONTINUES

FURTHER REDUCTIONS IN ALL DEPTS.!

special rack WOMEN'S DRESSES
sizes 5 to 15, 8 to 16
VALUES TO 39.98
$7, $10 & $12

girls', preteens' and women's SPORTSWEAR
Brand name fashions now released for clearance!
¼ to ⅓ OFF

SPECIAL RACK DRESSES
GIRLS & PRETEEN, VALUES TO 12.98
NOW $3 $4 & $5

PURSES REDUCED
SUMMER STRAWS, LEATHERS
MADRAS PLAIDS, VALUES TO 16.98
NOW 50% OFF

2 ONLY, BOYS' Summer Cotton Suits
1 Size 14, 1 Size 20
REGULAR 29.98 $10

2 Black Blazers
Sizes 39 and 40
Reg. 29.98 $8.00

Boy's Black Blazer
1 ONLY Size 17
Reg. 18.98 $7.00

Men's Sport Coats
Regulars & Longs — 38 to 44
Reg. 39.98 to 42.50 $26.50
Reg. 29.98 Now $19.98

Cotton Pants
Boys and Mens all current styles
Traditional & Continental. 24 to 36
Reg. 7.98 ..... Now $4.79
Reg. 6.98 ..... Now $4.19
Reg. 5.98 ..... Now $3.79
Reg. 4.98 ..... Now $3.19
Reg. 3.98 ..... Now $2.69

SWIM SUITS
SIZES 27 to 38
2.98 to 7.98 Values
NOW $1.89 to $5.79

5 ONLY MEN'S SUITS
Sizes 38 & 39 Long and Regular 2 Pants
Reg. 39.98 ..... $25.00

All Sales Final!

Ogdon's
21 Orinda Way 254-3448
in orinda plaza, village shopping center

'You Deny Justice to Children': Masterson

"A denial of justice to children!" Superior Court Judge S. C. Masterson flared Monday as he laid the blame for a "shocking situation" at Juvenile Hall squarely on the shoulders of the county board of supervisors.

Statutory requirements in the detention and care of minors in the care of the juvenile courts are persistently violated in Contra Costa as well as nearly every county in the state, Masterson charged.

The judge cited current examples of children detained for up to as many as 468 days and described the cause as the fact that:

"The supervisors fail to provide the probation staff necessary to give supervision and guidance to these children and their families which is required to carry out the mandate of the legislature."

AND, HE STORMED, "the liberty of these children should not be sacrificed for the sake of two cents, or even five cents, on the tax rate."

The judge ended a series of speakers marshaled by Mrs. Robert Adams, vice chairman of the Juvenile Justice Commission, which included Juvenile Hall Auxiliary President Mrs. Russell Harmon of Pinole, Assistant County Superintendent of Schools Dr. Frank Bradford, Mrs. Stuart Henderson of Orinda (a 900-hour veteran of the auxilitry), and 32nd District PTA President Mrs. Vincent P. Anderson of Richmond.

All reports, conflicting and complimentary, were turned over to Supervisors Mel Nielsen and Ed Linscheid of the Social Programs Committee for review and recommendation August 6 at 11:30 a.m. in Martinez.

DESPITE SUPERVISOR Mel Nielsen's attempt to stem it, the tide of blame began to shift away from County Probation Officer John Davis, highly criticized by crusading volunteer Mrs. Mildred Alexander of Walnut Creek.

Mrs. Alexander was present throughout the hearing in the audience which crowded supervisorial chambers for the long-awaited hearing. It was largely her charges which brought acknowledged faults at the hall to the public eye.

Masterson asked for a three-point pilot program to bring justice to neglected and delinquent youngsters and defended Davis as a qualified "expert" able to carry it out.

"We listened to that 'expert' a few years ago," Nielsen retorted, "and he told us building the Boys Ranch at Byron would solve the problem of overcrowding.

"THE HALL IS still overcrowded today. I think we should call in an independent consultant who will not be blinded by what's going on here," he said.

Masterson's plan calls for (1) more staff to process investigations within legal requirements of 15 days; (2) an intensive day care treatment program (urged by Davis) to speed placement of delinquent children; (3) expansion of the Byron facility and provision of a facility for delinquent girls.

In many respects, the judge's program resembled that of County Administrator J. P. McBrien (which, however, Masterson labeled "a faltering first step, very late and much, much too little.")

McBRIEN'S PLAN was based in part on several reports presented to the board for the past six years, and was similar to projects urged by Probation Officer Davis for at least as many years.

He asked that an additional Juvenile Unit be organized in the probation department, adding four persons to the county payroll to work exclusively with children in their homes.

In addition, the administrator urged speed-up of California Youth Authority acceptance of youths committed and a $150,000 receiving home for neglected children to be constructed near the existing hall.

Rather than a consultant, McBrien recommended use of a committee of one or more supervisors, a judge, probation officer, himself and the county welfare director for study of the problem.

RESPONSE FROM supervisors varied. Thomas Coll urged that more attention be given the use of a Nike site in the eastern Berkeley hills as a facility for juvenile girls.

Chairman James P. Kenny reiterated his concern over growing tax burdens.

Edmund Linscheid said that 10 per cent of the budget went to the probation department, and that increases there exceeded county population increases. "We have more than those concerned with Juvenile Hall to confront at budget time," he said.

Supervisor Joe Silva vowed he wanted to boost the tax rate 50 cents to take care of pressing road, park and probation needs —"but just try to do it."

MASTERSON BRISTLED at tax arguments, claiming that if more had been spent earlier, less would be needed now.

"I ask you in the name of humanity to supply the funds to give these unfortunate children the care and guidance necessary to restore their freedom and return them to their homes. And I have no doubt that your action will be approved by both taxpayers—and voters."

The jurist told The Sun afterwards that he was not sure what recourse individual parents might have over the alleged violation of state statute requirements.

"Either the people will revolt at election time—or the state will set firm standards requiring counties to comply," he said.

Urgent: 'Save Muir's Home'

Designation of the John Muir home in Martinez as a national monument got another boost last week as the National Park Service released a favorable report on its studies of Congressman John F. Baldwin's legislative proposal.

The report, handed to Secretary of the Interior Stewart Udall and the House Interior Committee, called the Muir home "entirely suitable for national historic site purposes if certain minor boundary adjustments were made."

Urging action as soon as possible, the park service noted that options on the two major parcels off Alhambra Avenue would expire May 1 next year.

"SURROUNDING LAND is being rapidly urbanized, and the pressures to engulf the Muir property in this type of development will increase when the adjacent freeway is completed in 1966," the report noted.

(Continued on Page 4)

DAVIDSON & LICHT

Young Love...

IS OUR BUSINESS

$205.00

For over two generations, engaged couples have come to Davidson & Licht to choose the rings. Our tradition of quality appeals to young people. Refreshing ring designs, precious metals and perfect diamonds. Young Love is our business!

NO DOWN PAYMENT • 2 YEARS TO PAY
SIMPLY SAY, CHARGE IT

Walnut Creek — Open Monday and Friday till 9 P.M.

Davidson & Licht
JEWELRY COMPANY

WALNUT CREEK • 1258 So. Broadway

Health Dept. Checks Into Juvenile Hall

Asked privately about sanitary conditions at Juvenile Hall, a county health official said bluntly, "It stinks. We're darn lucky we haven't had an epidemic of some kind over there."

Pubicly, the report of County Health Officer Dr. Henrik Blum was just as disturbing. And it bore out some of the claims made by crusading volunteer worker Mrs. Mildred Alexander.

Items noted in the report included an acute shortage in toilet facilities, poor ventilation, walls in need of repair and refinishing moldy and scum-coated shower compartments.

Department staff took a close look at conditions in the hall and Edgar Cottage kitchens and found wall surface deteriorating, flaking finishes, burned-on grease on a grill and range, littered and dirty cabinets, accumulation of food particles around metal shelves.

Blum's report will be considered in pending supervisorial study sessions on the juvenile hall problem.

$6.5 Million Budget Set for Junior Colleges

Trustees of the Contra Costa Junior College District Monday night approved a publication budget of $6,407,733.

The decision of the trustees means that the publication budget will be published in local newspapers as a legal notice.

The final budget, however, is still subject to change.

It will come up for adoption on Monday, August 5, when trustees meet at the district office in Martinez.

Although the budget is up $366,420 from last year, the tax rate of 41½ cents will remain the same, The Sun was told by a district spokesman.

The reason for this, he said, is the increased assessment of property within the ditrict.

The Sun

Your SECOND Front Page FRIDAY, JULY 19, 1963

Wanaka Replies To Jury Blast On Vets' Taxes

County Assessor E. Fred Wanaka Tuesday replied firmly to strong county grand jury charges that he had been "lax" in allowance of veterans' tax exemptions.

"I too, like the Grand Jury, am dissatisfied with the exemption laws as they exist today," he declared. But until the laws are changed, he said, "I believe I am taking the proper course of action."

As proof, Wanaka cited the fact that the county was below the state average in vet exemptions. He noted that the local board of equalization this year received a petition bearing 5000 signatures protesting denial of veterans exemption rights by the assessor.

"WHETHER OR not there has been any laxness in granting veteran's exemptions could depend from which side of the fence you are looking," he observed.

Regarding jury criticism of investigation of vets claims, Wanaka said private rights of taxpayers in this area had recently been reaffirmed in the state legislature and attorney general's office.

It was never the intent of the laws, he said, "to subject the veteran to what amounts to a pauper's oath."

In addition to defending his position and the competence of his staff, Wanaka tossed out a few "charges" of his own.

PROPOSED USE of "the tool of public disclosure" by the county board of supervisors as a means of inducing more accurate reporting of personal property as labeled illegal by the assessor.

He indicated that it was obvious that a veteran's tax exemption placed a tax burden on his non-qualifying neighbors.

This is true, he said, "whether or not this veterans' program is effectively administered in this county.

"If this tax burden shift is incorrect, the remedy lies not here at this meeting, or in my office—but with the legislature and the people of Caiifornia," he said.

Hansen Is Named Associate Editor

Terry Hansen has been named associate editor of the four Sun Newspapers, it was announced this week by Herman Silverman, editor-publisher of The Sun.

Hansen has been a Sun news editor for the past year.

He replaced George Colburn who resigned.

Colburn, a member of The Sun editorial staff for more than 2½ years, will do graduate work at Michigan State University starting in September.

Hansen worked in the editorial departments of the San Francisco News and Berkeley Gazette before joining The Sun.

Taking over as The Sun's Lafayette news editor is Jack Bushnell, a reporter with the Desert Dispatch in Barstow for three years.

"Candy" Hackler of Orinda in beauty contest

Area's Honor Is Saved As Girls Enter Contest

Our fair young damsels have come to rescue central county honor at last!

There was a time last week when it looked like the central county area would not be represented in the Fair Maid of Contra Costa Contest to be held at the County Fair.

The Sun last week reported sadly that the only two entrants came from Concord and far distant San Pablo.

HOWEVER, now, as the Saturday deadline nears, there are three entrants represented our central county area.

Candance Lee Hackler, who recently was voted the most beautiful senior girl in Miramonte High School, Orinda, has been accepted as a contestant.

Candy lives with her mother, Mrs. Mary Hackler, 3 Bates Boulevard, Orinda.

She will soon become a trainee in the Oakland office of the Blue Cross.

Candy is 5-5½, 105 pounds, 31-21-33, with blonde hair and sparkling green eyes.

She graduated from Miramonte this June, where she studied dramatics. She has had six years of ballet training.

WHEN SHE was only 14 years of age, she was selected as one of ten finalists among 8000 contestants for Miss Teen Age America.

Another new entry is Mary Alice Costello, 18 year old graduate of Clayton Valley High School, who lives with her parents at 3099 Manzano Drive in Walnut Creek.

Miss Costello is 5-4, weighs 118 pounds, and lists her measurements at 36-24-36. She has brown hair and green eyes with an olive complexion.

Mary is planning on furthering her education at San Jose State College this next semester where she will major in education.

She is presently working as a part-time model for a Concord photographer, and is attending IBM school in Oakland.

Mary recently she won first runner-up title in Miss International Beach Temptress contest sponsored by a skindiving magazine.

While in high school she was the songleader for two years. She had voice training while in school.

Cheryl Ann Fieldhouse, 3 Oakview Court, Pleasant Hill, is the latest entry in the race.

Cheryl is 18 years of age and is a graduate of Pleasant Hill High School in 1962. She currently is enrolled in Diablo Valley College, majoring in business management.

She is feet 8 inches tall, 34-24-34½ with brown hair and blue eyes.

CHERYL HAS had training in modeling with the Patricia Stevens Finishing School and also the LaVonne Valentine Talent & Modeling School.

These three girls will throw all their weight, etc. in an effort to win the coveted title.

The Fair Maid will then participate for the state title in the beauty contest at the state fair.

TV Station Is Planned for Area

Plans for a new television station with a 40-mile coverage area and a strong emphasis on educational programs were announced today by Jerry Bassett, former local radio broadcaster and president of a new California Corporation bearing his name.

A total of $470,600 in stock at $100 per share will be offered to the public starting this week, according to Bassett.

The offices for the new corporation are located at 74 A Street in Concord.

The board of directors of Jerry Bassett, Incorporated are Ron Orin, Chief of Police of Concord, vice president; George R. Steadman, retired civil engineer in Pleasant Hill, vice president; Frank A. Marshall, real estate developer and former mayor of Walnut Creek, treasurer; and Victor A. Kaufenberg, Martinez builder, secretary.

THE SITE for the half-million dollar TV station is not firm as yet.

Bassett said that options are already held on land located on the hills between Pittsburg and Concord and also on Arnold Industrial Highway.

The Boy Who Liked 'Hall'

The letter from a young boy recently released from Edgar Cottage—the facility for neglected children at Juvenile Hall—was news simply because it didn't contain criticism of the County Probation Department or its members.

It showed that not every child was as discontented with alleged sordid, dirty and overcrowded conditions as many of those who have spoken through the public pdints.

The letter, addressed "To Whom it May Concern" and delivered to County Probation Officer John Davis, was released by Davis as the furor over the hall continued.

This is what young "Billy," a neglected child, had to say about his home for those who have no home:

I CAME TO the Cottage 10 months ago on August 16th of 1962. In the time I have been here I have seen many people come and go from the Cottage. All of these people I have enjoyed meeting and they were all my friends.

My stay at the Cottage has been a pleasant experience to me. I honestly mean this because of all of the nice people I have known here.

Nowhere else could I have met so many different kinds of people and really enjoyed it so much and have so much fun with them at the same time.

I HAVE HAD some trouble during my stay at the Cottage but I have had many more happy times with the people here to make up for this trouble. Besides, the only trouble I've had at the Cottage I have brought on myself.

There were a few times that I did get in trouble for something I wasn't connected with, but I didn't mind much. Most of the time, though, the only trouble I had I brought on myself.

I've had my share of good times at the Cottage, too. There have been many times when I have really enjoyed myself here.

All the good times I've had with the people I've met are too numerous to count, and yet I can remember them very clearly.

PROBLEMS HAVE arisen, but thanks to the counselors here I have been able to straighten things out. The counselors, to me, have really made my stay at the Cottage nice because they have helped me solve my problems the best way they knew how.

When I leave the Cottage I will miss it to a certain extent. The reason for this is because of the happy times I have had here. Another reason is because I have been settled here.

I don't think this is a home, but I have had a good place to stay with meals, clothes, and a warm bed included all in one.

THE COTTAGE really isn't a luxurious place to stay but it is here for the sole purpose to provide people a place to stay when they don't have any. The Cottage isn't as bad a place as it may seem sometimes.

As a matter of fact, I really think it is a nice place. Because I have been here a long time (longer than most people), I feel that I can say this and sincerely mean it, though there are many people who may disagree with what I say here.

I KNOW that when I leave I will miss the Cottage for a while, until I can settle elsewhere. The only reason for this is because of the people who have made my stay here a rather nice one.

The Cottage is a very nice place, considering its purpose. It provides a shelter for those who have none.

I sincerely want to thank those who have made my stay here a very nice one. And I only hope that other kids will think as highly of the Cottage as I have.

Thank you,
"BILLY"

Unification Committee Tries Again Mon. Night

The central county's school unification problem will be discussed further Monday at 8 p.m. by the Contra Costa County Committee on School District Organization in the Pleasant Hill county building.

This is a special meeting of the committee. It was called following an opinion from the district attorney that one-half of the committee's Plan F unification plan was legal.

At the time it was notified the committee was attempting to junk Plan F, or split unification in favor of Plan F, or total unification of the Acalanes High School District.

OPINION AT THE last meeting of the county committee was that the September 15, 1963, deadline set by the state was now impossible to meet.

Unification committees in all counties in California were supposed to meet that deadline when they were formed several years ago.

No matter what the committee decides Monday night, it will almost certainly decide to ask for an extension of time from the state.

With the "east" portion of Plan F (Canyon, Moraga and Orinda school districts along with Miramonte and Campolindo high schools) now legal, the committee could decide to go along with Plan F and complete legal proceedings in the "west"—Lafayette and Walnut Creek school districts, along with Acalanes, Del Valle and Las Lomas high schools.

THE COMMITTEE, however, is not in favor of Plan F and first attempted to submit it only at the urging of the elementary school districts.

When legal red tape snarled the Plan F proceedings time after time, its members voted to abandon Plan F on June 17 in favor of total unification of all elementary districts with the high school district.

The decision got them nowhere, however, because on July 2 the committee found out they couldn't undo its legal proceeding in the east which gave them a very legal unification plan for that area.

Nielsen and Judge in Row

The battle of words over Juvenile Hall brought Superior Court Judge S. C. Masterson and Supervisor Mel Nielsen of Lafayette to a short shouting session which nobody won Tuesday.

The angry play-by-play went something like this:

Nielsen: "You said, judge, that we have an expert (in John Davis, probation officer). We listened to that expert four years ago and he said we should get the boys camp to eliminate crowding in juvenile hall.

"It's still the same situation today . . . and there are 19 boys and 17 counselors at the ranch."

(Probation Officer Davis, in the audience, frowned and shook his head negatively.)

"You're talking out of both sides of your mouth," Nielsen told the jurist.

Masterson: "Mr. Nielsen—"

Nielsen—"Now wait a minute, judge — if I were in your court you'd cite me for contempt if I interrupted you . . .

"Now you say we need a girls' farm (as well as a boys' ranch).

"What we really need is expert direction and a master plan . . . from outside the county . . ."

Masterson: "I urged a threefold attack which included (taking care of) cases in which children did not have to be isolated.

'Byron is an excellent institution. If these kids aren't corrected now, they'll occupy San Quentin, Folsom and so on—which is a lot more expensive . . ."

Nielsen shortly dropped the argument, urging that the matter be held over for study by the board's social programs committee until August 6.

New Hope To Save Muir Home, Martinez Adobe

(Continued from Page 3)

Park service officials commented that present owners could not long resist economic pressures put upon them for the commercial and residential development of the property.

The home at 4440 Alhambra Avenue is occupied by the present owners, Mr. and Mrs. Henry Sax, who have restored the building extensively in furnishings and groundskeeping.

In addition to the stately Muir mansion, the nearby Martinez Adobe has been recommended for inclusion in the historic site.

BUILT BY Vincente Martinez, member of a pioneer Spanish family, the historic adobe stands on the Muir 10 acres.

Both Muir and his wife, as well as his in-laws, occupied the building during their lifetimes.

In the mansion where he lived for 24 years, the famous naturalist wrote many of the books and magazine articles which both enshrined him and were responsible for major steps in conservation and park development.

The home would be unique as a national historic site, the report notes, as "no existing unit in the National Park System commemorates an outstanding personality in either the field of literature or the field of conservation."

THE MUIR MANSION has been recommended to the National Park Advisory Board "as being of value in commomerating the theme, 'Conservation of Natural Resources'."

"John Muir undoubtedly was one of the most significant figures in the early history of the park and conservation movement; and the Muir home is where he did his most productive work as a writer and conservationist," the report observed.

Both the owners of the home and Louis Stein of Berkeley, owner of the adobe, have granted options to the Board of Directors of the John Muir Association and to the Contra Costa Historical Society.

Air Travel

Just four days left!

That's all the time you have to enter the fabulous Sun Classified Contests.

The prize is two free round trip air tickets to Los Angeles via Trans-California Airline.

ALL YOU have to do is to place a Classified ad in The Sun. Upon your request you will automatically be entered.

You may place the ad by phone or come in the office and place it personally.

The size of the ad makes no difference in this contest. Each ad counts as one entry.

There are two contests: one for general advertisers and one for commercial atvertisers.

ROSELLE ANDERSON, Sun Classified Manager will draw the winning names July 27 at the Walnut Creek Sun Office, 1320 Locust Street, Walnut Creek.

The ads must have appeared by next Wednesday's Sun Shopper.

Entrants receive an additional free entry if they are Sun subscribers.

Classified advertisers already know that their Sun ads mean big results. The ads appear in all four Suns—Lafayette, Orinda, Walnut Creek and Pleasant Hill plus the Sun Shopping News.

Now these two fabulous trips to the land of the sun (the one in the sky) can be yours too—if you hurry!

Robert Rishell To Lecture in WC

Artist Robert Rishell, well-known Bay Area artist, will be guest speaker at the Diablo Art Association's general meeting on Monday at 7:30 p.m. in the Walnut Creek Recreation Center.

Rishell received his A.B. and M.A. degrees from the California College of Arts and Crafts. He studied under Xavier Martinez, who is in the California Hall of Fame, and also under many other famous artists such as Maurice Logan.

He has won numerous awards in oil, pastel and watercolor, and his paintings have been exhibited in many museums and at the State Fair. He has painted many murals in public buildings and done a great many portraits of famous people, according to Mona Williams, program chairman.

Rishell has served on many juries, including the Marin Art and Garden Show, Lodi Grape Festival and S.W.A. Spring Art and Garden Show.

His paintings will be on exhibit at the Zantman Gallery during September and at Palm Desert, Palm Springs, in December and January.

The public is cordially invited to attend the oil still-life demonstration and lecture by Rishell.

'In the Shadows'

. . . will return next week.

Obituaries

MAEHLER

Funeral services were held Tuesday at the Chapel in the Valley, Lafayette Mortuary for Earle L. Maehler, 4 Donald Place, Moraga.

A 79-year-old native of Nebraska, Mr. Maehler died Friday.

The Rev. George Barry of the Lafayette Community Church officiated.

He was survived by his sons, Kenneth L. Maehler of Moraga, Norman E. Maehler of Detroit and seven grandchildren.

He was the husband of the late Gertrude Maehler.

WORSTELL

Final rites will be held in Toledo, Ohio, for Mrs. Anna. F. Worstell who died Sunday in a local rest home.

She lived at 3251 Sweet Drive, Lafayette.

Arrangements were made by the Chapel in the Valley.

She is survived by a daughter Mrs. D. J. Spillane of Lafayette, a son, Anthony Worstell of Toledo and six grandchildren.

She was 86.

SYMES

Harold B. Symes, a former member of the Orinda Improvement Association and YMCA, died in Missoula, Montana, Monday.

He is survived by his wife, Margaret; sons, Robert of Missoula and Richard of Berkeley, and a brother, John of Oakland.

Services were held Tuesday at Missoula. Memorial services will be conducted at the Pacific School of Religion in Berkeley, Tuesday.

Letters to the Editor

NIELSEN'S REPLY

EDITOR:

Your recent article re: "Nielsen Boycott," really is one of your more immature attempts at journalism. It would seem to me that good sense, maturity, and intelligence would dictate that any newspaper benefitting from legal advertising for "over 25 years," (you haven't been in this area for 25 years), should be grateful for having received the "legals" for such a long time, and should be happy to share with another newspaper, the benefits derived. And, since, as you say, "The revenue from county legal notices is a very small part of the Sun's total income," I am sure you will not miss the "several thousand dollars" involved. Twenty-five years is a fair share—agreed?

(Ed. Note: The Sun has been published for nearly 27 years.)

You state that, "Money Pressure Won't Stop the Sun." Then, why are you making an issue of the money angle? By the same token, newspaper pressure, or slanted editorials, or even sneak attacks (as the one in December), will not stop me.

Any constituent or interested party is welcome to view my record, and what I have accomplished in my years on the board. It is regrettable that you find it appropriate to criticize the undersigned without first documenting your statements. I should like to suggest to you that the records of this office are available to any interested persons, and that if anyone wishes to arrange a meeting for the purpose of clarifying any issue, I shall be most pleased to make myself available for such a purpose.

On several occasions, you have made references in your paper to my personal life. Frankly, my personal life is none of your business. A statement I was supposed to have made at Miramonte High School was reported in your paper completely false. Which brings us to the point, that, once an article is printed, the person about whom it is printed, is immediately put on the defensive. And, while I completely respect the power of the press, it can be a monstrous thing in incompetent hands.

You have made the statement that, "in our opinion, Mel Nielsen is not a good representative in this most important job." Frankly, one of the reasons for the "Boycott" is because I do not think you are doing a good job of reporting the news. Your coverage of the news is editorialized, even the pictures are editorialized. What is the matter, don't you think that the people you serve have enough intelligence to interpret the news themselves. Must you put thoughts in their minds?

As an example, you questioned my integrity in regard to the Findleton-Dhiel case, citing conflict of interest, when there was not the remotest connection with that case and Real Estate. The case was concerned with a building code. One week you criticized me for voting for the constituent, against the Board of Supervisors, (because I did not agree with creating the emergency ordinance), and the very next week, you admonished the board for enacting that very same emergency ordinance. Just what ARE you getting at?

You have also stated that the Moraga Valley people are fearful of the fact that I have a Real Estate license and sell in the Moraga-Rheem area in terms of their safety in zoning matters. To the moment of this writing, not one person has contacted me in this regard. Is this too, a figment of your imagination? If they are fearful, let them stand up and be counted. I shall be most delighted to talk with them.

To answer your accusation that I am not respected by my colleagues, I offer the following in evidence: I am co-chairman of the Central Coast Regional Supervisors Association (8 counties), chairman of the State Supervisors Association Committee on Corrections and Law Enforcement, past chairman, and still a member of the Governmental Operations Committee, CSAC; chairman of a seven-county water consulting board with the U. S. Bureau of Reclamation. Chairman of the Contra Costa County Water Agency, member of the Executive Committee for the Oakland International Airport, chairman of Buchanan Field, member of Mayor Christopher's Airport Advisory Committee, and one of a seven-man committee for County Education in the State. I have served on all kinds of civic committees, and have been active in boy scouting, been a member of Rotary for 15 years, past president of the East Oakland 20-30, which helped found the Oakland Boys Club. I am a past commander of the American Legion, Post 517; a fire commissioner, and a water commissioner. Were I not respected, I hardly think I would be selected or appointed by my colleagues to these positions.

You made mention of the amount of time I spend as a supervisor. I spend five days a week, as many as 14 hours a day. For this, I receive a salary of $800 per month. Of this amount, the many tickets I buy, donations I make, and expenses incurred on the job, make the salary considerably less.

In order to supplement my income, and support my family of five, I sell real estate on Saturday and Sunday, during which time, inevitably, some sort of county business arises that must be taken care of. If this is some big issue—exactly what is it?

You have tried since January to goad me into a shabby feud with you, and I have purposely not dignified you with answers to your many erroneous reports on me and my activities, but I now feel that the time has come for ONE and only ONE answer. I refuse to engage in a running battle with you for the purpose of selling your newspaper. In short, it is too bad that we are not able to choose our press representatives in the same manner we choose our governmental representatives.

MEL F. NIELSEN
Lafayette.

Secretary Named For 17 Hi-Board

Julie Alves of Acalanes High School, daughter of Mr. and Mrs. Manual Alves, Dyer Drive, Lafayette, was elected secretary of Rhodes-Seventeen Hi-Board for the 1963-64 season, at an organization meeting held in the store's Conference Room last Tuesday, according to Jack Selley, store manager.

Julie will assist President Sharon Weitzner of Pleasant Hill High School, daughter of Mr. and Mrs. Max Weitzner of San Luis Road, Walnut Creek; Treasurer Jan Gray of Ygnacio Valley High School, daughter of Mr. and Mrs. Graydon S. Gray of Cypress Drive, Concord; and Projects Chairman Denise Vouri of Mt. Diablo High School, daughter of Mr. and Mrs. John Vouri of Concord.

Members of the projects committee are Angela Fitzhugh of Alhambra High School, daughter of Mr. and Mrs. Troy Fitzhugh of John Muir Road, Martinez; and Kathy Doughty of College Park High School, daughter of Mr. and Mrs. G. A. Doughty of Boies Drive, Pleasant Hill.

Speaker of the meeting was Miss Karen Massotty of the Rhodes Oakland 1962-63 Hi-Board, one of the six finalists in the Seventeen Magazine national Tobe-Coburn scholarship award competition.

Projects planned by the new Concord Hi-Board include fashion shows, social events, merchandise and market evaluation sessions.

Hi-Board members include Donna Walker, Pacifica High School, Pittsburg; Vicki Di Maggio, Pittsburg High School, Pittsburg; Karen Sullivan, Antioch High School, Antioch; Kenna Krey, Las Lomas High School, Walnut Creek; and Mary Jorgenson, Clayton Valley High School, Concord.

New Grand Jury Named

Henley V. Worthington of Walnut Creek has been named foreman of the new Contra Costa County Grand Jury.

He was appointed by Superior Judge Homer W. Patterson.

The 19 jurors were selected for 1963-64 this week.

The 1962-63 jury was discharged by Judge Patterson, who called its work "outstanding."

Local members of the new jury along with Worthington are:

Frank A. Stewart and Ruby R. Huntley of Orinda; Phillip Perrelli and Stanford White of Lafayette; Mrs. Dorr Yeager of Alamo.

Stove Sells; Ad Does Job

"Sure you can tell the public about the results I had in selling my stove" said Mrs. N. C. Weddle of Walnut Creek, as she called to cancel her ad.

Now is the time for selling your "don't want" in The Sun's Want Ad Section.

You too, can get results. Call 934-5000 or 284-4444 now to place your ad.

Arthur Flint of Orinda Heads Crusade Campaign

Arthur M. Flint of Orinda, Shell Oil executive, will head the "big money" commerce and industry division of the 1963 United Bay Area Crusade campaign throughout Contra Costa County.

Appointment of Flint as volunteer director of the county's top money-raisers for 183 community

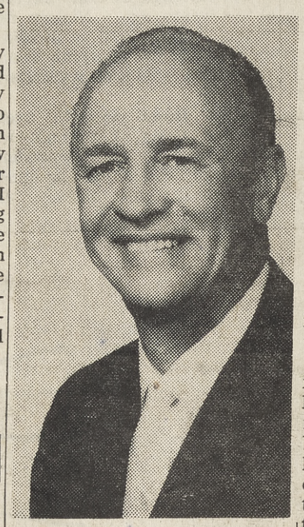

agencies in the Bay Area was announced today by Karl Ellingson, Contra Costa's general campaign chairman.

Crusade collected $11,020,000 for health, welfare, youth and planning agencies in Alameda, Contra Costa, Marin, San Francisco and San Mateo counties last year and now aims at $11,407,000 for the once-a-year campaign set in October.

THE COUNTY'S commerce and industry corps manned by some 75 executives loaned to the Crusade annually by leading industrial, commercial and retail firms—garners funds for crusade services in companies employing 10 or more persons.

Flint, who is manager of personnel and industrial relations for Shell in Martinez, steps to the county's top commerce and industry job after directing the important division in the central area last year.

A 36-year employee with Shell and a long-time united fund supporter "from the inside" of plant solicitations, the Shell executive pointed out that industrial and commercial establishments "heartily subscribe to the annual "big drive theory."

"While the paramount concern is the individual's desire to contribute his fair share to worthwhile health and character-building agencies and to help those less fortunate than himself, we in industry are most impressed by the fact that these agencies have banded together and conduct this one campaign rather than staging the many drives throughout the year which have been so unpopular and expensive in the past," Flint explained.

"OBVIOUSLY, a single solicitation which benefits the majority of private community agencies means a substantial saving every year to industry in employee time and organizational efforts and in individual payment through established payroll deduction plans," he added.

Flint, who lives at 14 Scenic Court, Orinda, was with Shell in New York, Houston, Los Angeles and Wilmington before coming to Contra Costa for a three-year stay from 1941 and 1944 and then returning in 1954.

Widely known in other community activities in the county, he is past president of the Orinda Association; was vice president of Martinez Chamber of Commerce last year; past president of Martinez Inter-Service Club Council and a past director of Martinez Kiwanis Club.

Epileptic Kids Need Aid: Study

There are epileptic children in Contra Costa County in need of diagnostic and treatment services such as might be provided under the Crippled Children Services Program, a county health department report revealed last week.

As a result of studies made during a pilot project which ended June 30, Health Officer Dr. Henrik E. Blum reported that most of the 180 children treated were freed of almost daily epileptic seizures.

Some 60 per cent, Blum noted, "became entirely free of seizure symptoms and an additional 25 per cent showed a large reduction in the frequency and severity of their seizures."

Blum has urged the state legislature that such children be made eligible to receive services under the California Crippled Children Services Program.

The matter has been referred to a legislative committee for further study—largely, Dr. Blum said, "because of the general shortage of funds this year."

In 1961, 42 states provided services to children with epilepsy under handicapped children's programs.

Costs for the local project averaged about $51 per year per child, the health officer said.

Families whose children have been receiving medical supervision, drugs and laboratory services for epilepsy under the project here are being assisted in making other arrangements for such care, Blum noted.

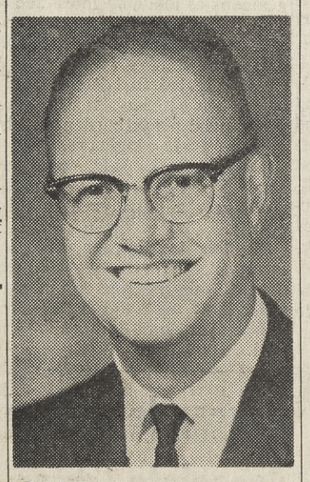

35 YEARS — Howard C. Greenhalgh recently received a pin for 35 years of service with Pacific Telephone, 16 of them in the Walnut Creek office.

WEEKEND WEATHER

Continued fair today and over the weekend with brief early morning cloudiness is the weather forecast for the central county area.

There will be little change in temperature.

So get out and enjoy the summer weather — it's too good to last.

MONEY FOR CHILDREN—Terry Hansen, The Sun's associate editor, presents a $500 check which will be used to help provide instruction and obtain supplies at two central county schools for mentally retarded children. Accepting the gift are Mrs. Robert Kormel (left) and Mrs. William Budde of the Council for the Retarded's Mary Lynn Auxiliary. —Sun photo

The Sun Presents $500 Check to Help Children

The San yesterday presented a $500 check to an organization that operates two schools for mentally retarded youngsters in the Central County area.

The presentation was made to representatives of the Mary Lynn Auxiliary of the Council for the Retarded, East Contra Costa County Inc., The group's address is P.O. Box 1272, Walnut Creek.

Accepting the check in behalf of the auxiliary were Mrs. Robert Kormel, outgoing chairman, 1308 Milton Avenue, and Mrs. William Budde, publicity chairman, 1320 Rudgear, both Walnut Creek.

THE AUXILIARY'S prime function is to raise money for the Council that operates the Lynne School in Danville and the Lynne Training Center in Pleasant Hill. The former is principally for pre-school youngsters while the latter is a training center for teen-agers and even adults.

Terry Hansen, The Sun's associate editor, presented the check to the auxiliary's representatives.

New officers of the auxiliary have also been elected.

Replacing Mrs. Kormel as chairman is Mrs. Harold York.

OTHER OFFICERS are Mrs. Michael Jason, secretary; Mrs. James McClintick, treasurer; Mrs. Budde, publicity; Mrs. William Schwarting, bazaar chairman; Mrs. Jason, dance chairman; and Mrs. George Bentz, Christmas card chairman.

FOOD FOR PEACE

Gunnar Myrdal, Swedish economist and scholar, said "we all know deep down that if we cannot radically change the present nutritional situation in the world, there will not be peace."

Duchess Has Fallen Into Evil Company

Duchess the Dachshund wanted a home—or so it said in a metropolitan daily newspaper last week.

But Carmen Talley of Lafayette's Pets 'n Pals didn't bank on such a speedy reaction to the traditionally sentimental plea.

Someone, Talley reported, stopped by Friday between 6 and 7 p.m. and picked up the Duchess—from where she sat leashed in front of P 'n P while employee Felix Ford was inside working.

There's always the $30 the animal is said to be worth.

But that wasn't what bothered one devoted dog-lover chatting about the theft on Mt. Diablo Boulevard yesterday.

"Sneak-thieves!" he snorted. "Fine company for a thoroughbred!"

your indispensable fashion accessory . . .

your own

Wig

(or wiglet)

'you' at your most glamorous because it's been created by Merriwig, selected by you in consultation with Owen, then styled for you alone.

by

Owen

Priced from 37.50 for a Wiglet, 155.00 for a Full Wig — Combing and Restyling, too

WIGS AT

Ralph, Joseph and Owen

40 Petticoat Lane, Walnut Creek 935-4333

MONDAY NITES 'TIL 9 P.M.

PEARSON Lumber Co.

230 Hookston Rd., Pl. Hill
MU 5-8888 YE 5-5621

NOW SHOP MON. NIGHTS UNTIL 9

CRITICISM STINGS APT. HOUSE FOLK

A group of apartment house dwellers fired back recently at insinuations they're "second class citizens."

"Since when are there first class, second class or any other class of Amercan citizens," the apartment folk charged in their letter to The Sun.

"These self-styled anti-people literally chewed on the hands that are feeding them."

THE ANGRY LETTER was in retaliation recently at the last general membership meeting of the Lafayette Improvement Association, and extensively reuorted in The Sun.

At that meeting one speaker referred to a specific apartment house in the central area of Lafayette as "yellow grotesque barracks." He identified himself as a worker for the state division of highways.

Another speaker at the same meeting, Dr. Dave Allen, an agricultural economist at the University of California, tossed off comments which he said were purportedly made by other persons, which identified apartment house dweller as "second class citizens, most often transient, in the lower income bracket, and happy that they don't have to mow a lawn."

LAST WEEK THE SUN received a fire-up letter containing the names of almost 30 persons—most of them couples—and residents of The Versailles Apartment, the yellow-painted apartment complex.

"Your columns told us that these slanderers are public payrollers parading their snobbery in public forum to their own shame and our own credit," the letter charged.

"We are all of us voting Americans. Some are homeowners, still others are homeowners to be.

"Some are parents of little ones, some are parents of grown ones, others are grandparents and there are those of us who have not yet been blessed."

THE LETTER described The Versailles' occupants as "professional people" while others work for wages, some for salary and others for commission or profit.

The letter concluded, "We are all clean, proud of our fine buildings and surroundings and contributors toward the well-being of those who would defile and deport us."

Finally, "If those people are silly enough to enjoy cutting grass we'll come with a smile to entertain them while they do it."

Mr. and Mrs. E. C. Ford, managers of The Versailles, dispatched a separate letter.

THEIR STATEMENT was relative to comments made at the May 15th LIA meeting by Dr. Allee and the state worker, Arnold Beyer, of 1047 Pine Lane.

Both were invited by the Fords to make a thorough inspection of the apartment houses and learn how the occupants are "contributing to taxes, commerce and the betterment of the community.

"They can come and see for themselves the lavish, warm, cool, comfortable accommodations they characterize as 'grotesque'," the Fords challenged.

Silverwood Lights Ok'd

Some ten 4000 lumen incandescant lights will be installed by Pacific Gas and Electric Company in the Silverwood County Service Area, Orinda.

The board of supervisors authorized installation Tuesday in conformance with existing street lighting policy.

Thomas To Receive Technical Training

Airman Theodore A. Thomas Jr., son of Theodore A. Thomas of 14 Washington Lane, Orinda, is being reassigned to Amarillo AFB, Texas, for technical training as a United States Air Force aircraft maintenance specialist.

Thomas has completed his initial basic military training.

ORINDA SUN

SHINING ON THE FASTEST GROWING AREA IN THE NATION

P.O. Box 147, Orinda; 1001 Oak Hill Rd., Lafayette 284-4444

Published Every Friday

Subscription Rate: $3.75 per year; $2.00 for 6 months; $4.75 out-of-state, in advance. Legal newspaper. Member of California Newspaper Publishers Association and National Editorial Association. Entered as second class matter at the Post Office at Lafayette under act of March 3, 1879.

Herman Silverman.....Editor and Publisher
Eleanor Silverman.....Associate Publisher

Editorial Dept.: Terry Hansen, associate editor; Bernice Scharlach, Walter Wright, Jack Bushnell, news editors; Jane Putnam, news and society editor; Robert Dulas; Hec Hancock; Marie Monahan.

Advertising Dept.: Bob Rapida, advertising manager; Arlene Danner, ad production manager; Elaine Schneider, Jim Yocum, Norma Moore.

Classified Dept.: Roselle Anderson, manager; Thelma White, Kathy Wilshusen, Madeline Briody, Alice Churchill.

Business Office: Iris Casey, office manager; Carol Campbell, Katherine Sandretto, Eleanor Abbay.

Mechanical Dept.: Joe Chambers, mechanical superintendent; M. F. Cardwell, Harold Harmon, O. T. Godfrey, Jerry Pittman, Kenneth Humma, Willard Burton, Harry Landers, Howard Landers, Willie Miner, L. N. Hart, Don Lane, Glenn Simpson, John Strand.

Please Let Us Know If You Change Your Address

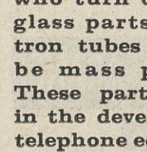

WHAT'S DOING

Howard Greenhalgh, your Telephone Manager in Orinda

I recently learned that telephone research technicians x-ray phone poles to find out how to make them last longer. Each of these poles has been treated with fungus-killing preservative and the x-rays are used on sample borings to show how well the preservative is working. Research like this helps us lengthen pole life and helps hold down the cost of your telephone service.

• • •

A patio extension telephone lets you make or take calls outdoors with the same convenience as an inside phone.

• • •

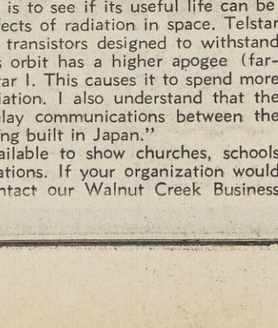

In contrast to the modern use of x-rays I just mentioned, some technicians at Western Electric (the manufacturing arm of the Bell System), practice an ancient art. These experts are glass blowers who turn out special glass parts and electron tubes that can't be mass produced. These parts are used in the development and manufacture of new telephone equipment. It just goes to show that it takes all types of skills to keep improving your telephone service.

• • •

IF YOU NEED HELP WITH AN EMERGENCY, YOUR OPERATOR IS READY TO HELP RIGHT AROUND THE CLOCK.

• • •

"We telephone people were plenty excited early last month when Telstar II was launched from Cape Canaveral by the National Aeronautics and Space administration. All costs of launching and tracking this communications satellite are being paid for by the Bell system. One of the important purposes for which Telstar II was designed is to see if its useful life can be lengthened by overcoming the effects of radiation in space. Telstar II has been built with some new transistors designed to withstand radiation damage. In addition, its orbit has a higher apogee (farthest point from earth) than Telstar I. This causes it to spend more time in areas of less intense radiation. I also understand that the higher orbit will enable it to relay communications between the U.S. and a new ground station being built in Japan."

We have the Telstar story available to show churches, schools and fraternal and service organizations. If your organization would like to see the Telstar story, contact our Walnut Creek Business Office, 935-9000.

Blacks
ORINDA - CROSSROADS

HERE'S WHERE YOU KNOW ALL PRICES ARE LOW

MAYONNAISE
BEST FOODS
FULL QUARTS 49¢

For Frying or Barbecuing!

FRESH CALIFORNIA GROWN

SPLIT OR WHOLE
FRYERS 35¢ lb

STRICTLY FRESH CUT UP FRYERS ..... 39¢ lb

Krey Boneless Tavern, No Waste
HAM EASY TO CARVE 4 to 5-lb. AVERAGE 83¢ lb
HAM CENTER SLICES ..... 99¢ lb

PRIME RIB STEAK
U.S.D.A. CHOICE
99¢ lb

Liversausage KREY LB. 59¢
Swiss Cheese LB 59¢
Fillet of Sole FRESH LB. 79¢
All Meat Bologna LB. 59¢
Ground Beef FRESHLY GROUND (2 lbs.....85c) 45¢

FROZEN FOODS

FLAV-R-PAC, 6 OZ. CANS
ORANGE JUICE 3 FOR 79¢
BIRDSEYE ONION RINGS 7-oz. 3 FOR 99¢
BIRDSEYE TINY TATERS 1-lb. 4 FOR 99¢
WHIPPED POTATOES BIRDSEYE NEW ITEM 6 FOR 99¢
MORENO'S BEEF TACOS PKG. OF 6 3 FOR 99¢
MEXICAN DINNERS MORENO'S 16-oz. 59¢
MORENO'S ENCHILADAS BEEF OR CHEESE 12-oz. 3 FOR 99¢

FRESH PRODUCE

Tomatoes Lg. firm red 2 LBS 29¢
Lge. firm green Cucumbers 3 FOR 29¢
Lettuce Lge. green heads 9¢ lb
Peaches Sweet yellow freestone 2 LBS 29¢

STAR KIST, ½ SIZE TINS
CHUNK TUNA 4 FOR 99¢
LIBBY'S RED SALMON TALL TINS 79¢
ARDEN'S MARGARINE POUND CUBES 6 FOR 99¢
COOKIES COOKIE JAR ASSORTED FAVORITES 2-lb. Box 79¢
BUTTER CHALLENGE 1st Quality 69¢ lb
EGGS NULAID, Large Grade AA, Doz. 45¢
JAM STRAWBERRY FARMS 2-lb. Jar 69¢
Inst. Coffee Butternut 6-oz. Jar 79¢
Deodorizer RENUZIT 49¢
Welchade QUARTS 3/99¢
PREMIUM CRACKERS Nabisco 1 Pound 27¢
French Fried Onions Monarch 303 3 FOR 99¢
DIAL SOAP BATH SIZE 3 PACK 45¢
LIQUID CHIFFON 22 oz. 45¢
CAT FOOD CAPT. KITT Flat Tins 10 FOR 99¢
Kidney Bean Salad Monarch 303 4 FOR 99¢
Tomato Pickles STAUFFER 1-lb. OLD FASHION 39¢
BEAN DIP GEBHARDS 8 oz. 8 FOR 99¢
Cling Peaches LIBBY'S 3½ Size 4 FOR $1
S&W CORN WHOLE KERNEL 303 Size 5 FOR $1
Cheese Spread BETTY LOU Push Button 4½ 43¢
DOG FOOD KEN'L RATION 26-oz. 4 FOR 99¢
A-1 SAUCE 9 oz. 59¢
Borden's Cottage Cheese 1-lb. tubs 29¢
MRS. STEWART GLASS CLEANER Buy 1, get one Refill free 49¢
Borden's Whipped Potatoes 16 servings 49¢

T&D Liquors
ICE CUBES AVAILABLE
ORINDA and MORAGA
T&D CROWN, Full Qt.
GIN 3.69
WINDSOR, CANADIAN
Whiskey 5.27 5th
SMOOTH AND LIGHT

WE GIVE BLUE CHIP STAMPS
HOURS: 8 A.M. to 8 P.M. DAILY
Fri. 8 a.m.-9 p.m; Sun. 9 a.m.-6 p.m.

SHOP AT HOME AND SAVE!

FAT LAMB PROJECT—Kitty Lynch, 14, a sophomore at the Campolindo High School shows off her lamb "Pixie" while Stan Osmunson, 13, an eighth-grader at the Inland Valley Intermediate School holds "Dixie." Both 4-H Club members will auction off their lambs at the Contra Costa County Fair on August 3.

Local 4-H Group Seen Active in Fat Lamb Project

Seven of the 150 sheep raised for the Contra Costa County Fair auction to be held at Antioch Aug. 3 at 10 a.m. were raised by several members of the Redwood 4-H Club of Canyon.

They are David and Michael Bradley of Orinda; Kitty Lynch, Moraga; Stan Osmunson, Orinda, and Chris Price of Canyon.

ACCORDING TO Myron Osmunson, livestock committee member, the activity relative to the raising of the 150 sheep for auctioning is referred to as the "fat lamb program."

Osmunson said that all the sheep were raised locally in such areas as Orinda, Canyon, Moraga, Walnut Creek and Brentwood.

Acocrding to Osmunson, general meetings are held monthly at Canyon School while project meetings are held in the individual members' homes.

Osmunson added that it is at these meetings that such subjects as feeding, maintenance of tools, expenditures and care of lambs is taught the 4-H members.

It was noted that lambs (Southdown-Hampshire - cross) for this "fat lamb program," were purchased in April at Elmira, Calif. from a 4-H member.

Osmunson further stated that in order to be entered at the fair the lambs must be sired by a registered ram.

HOMER PRICE, livestock leader, announced that the total membership which has doubled in the past year is now 36.

Comittee-member Osmunson said that the Redwood Club was organized in 1959.

She added that other activities undertaken by the club are cooking, forestry, sewing, wood working and electricity—each activity having its own adult leader.

Girl Makes Honor Roll At Oregon College

Susan Jean Macduff, daughter of Mr. and Mrs. R. Macduff, 3965 South Peardale, Lafayette, achieved a 3.642 grade point average to make the spring semester honor roll at Willamette University in Oregon.

She graduated from Acalanes High School in 1959 and received a bachelor of arts degree in sociology from Willamette this June.

Moraga Memo

Summertime Is Exciting . . . .

YVONNE MAUZEY
376-4083

SUMMERTIME AND THE LIVING IS EASY. Barefoot boys and girls with cheeks of tan, running with hair flying in the breezes, or bicycle riding on the coaster, slithering past down the slopes in a blur, or the sound of a rustling breeze. Days of half day school and trips to the parks, zoo, or swimming pools, with mothers chauffeuring.

Summertime is the best of the seasons. When all the special fruits and vegetables are on the market. Rosy pink, juicy watermelons, the fuzzy deep pink of the peaches and satiny smoothness of the apricots. Grapes of all hues and sizes. Crisp, juicy corn on the cob, dripping with melted butter. I will have to stop I am making myself hungry. Summertime and visitors coming, with grandma, aunt, uncle or friends piling out of the cars and staggering in with tons of luggage. Children's greetings of wet kisses and the friendly talks with the adults you haven't seen for some time.

Summertime when you can get away from the job and visit other people in other towns. To go for a sightseeing vacation. Or a trip to the mountains, the lake or the seashore. For a tiring time, but relaxing for it is a different kind of tiredness. One to be enjoyed. A time, such as camping out, cooking over an open fire, living in a tent and hauling your own water and having to hike to the outdoor privy at the top of the hill. All the discomforts, and yet fun for it is different. And Oh how nice it is to come home!

* * *

NOT MUCH NEWS around nowadays except vacations and new businesses being built or opening. Rheem Center is really growing. The new Crocker-Anglo National Bank is scheduled to open Monday. Sending out blank checks and literature for people to come and get acquainted at open house. Allan L. Metzler is assistant vice president and manager with Kay A. Lane working as assistant manager in this beautiful shining new bank.

* * *

LEFT WITH a family and came back alone . . . Jean and Bess Bergstedt and family left on vacation to San Diego to visit Wess' folks. Wess has returned and Jean and the kids have decided to stay on for a couple of weeks more. Leaving Wess at home to batch it. Though the neighbors do take pretty good care of him.

* * *

BACK FROM IDAHO are Betty and Jim Terrell and family who have been visiting Jim's folks at their summer home at Lava Hot Springs, Idaho. They got lots of rest and played golf and swam in the refreshing mineral water pool at night. The Terrells made a stop at Tahoe on the return trip for a short visit and to check the progress of the cabin they are building with Betty's parents.

* * *

Condolences: to Betty Ashby who had been on a trip, to Kaiser Hospital in in Walnut Creek. They're running tests. Betty is better now and home recuperating.

* * *

HORSES ANYONE? The Moraga Horsemen are holding their Fourth Annual Gymkhana-Rodeo-and Horse Show, Aug. 11. The show will be held in the horsemen's arena in Bollinger Canyon.

* * *

CONDOLENCES TO SALLY AND BILL FINLEN. Sally has just returned home with her mother from Ohio where she attended her father's funeral. Bill had left earlier as his hay fever was bothering him and is now stranded in Las Vegas, quite ill. Sally left to join him, after seeing mother and child safely home. Hope Bill will be better and they will return to Moraga soon.

* * *

SPEAKING OF SUMMERTIME and the living is easy. I ran across a poem about Grandmother's perfect day. Hope you will enjoy it as much as I did.

"Grandmother, on a winter's day
Milked the cows and fed them hay,
Slopped the hogs, saddled the mule,
And got the Children off to school.
Did a washing, mopped the floors,
Washed the windows and did some chores,
Cooked a dish of home-dried fruit,
Pressed her husband's Sunday Suit,
Swept the parlor, made the bed,
Baked a dozen loaves of bread,
Split some firewood, and lugged it in,
Enough to fill the kitchen bin,
Cleaned the lamps and put in oil,
Stewed some apples she thought might spoil,
Churned the butter, baked a cake,
Then exclaimed, "For mercy sake,
The calves have got out of the pen."
Went out, and chased them in again.
Gathered the eggs and locked the stable,
Back to the house and set the table,
Cooked a supper that was delicious,
And afterwards washed all the dishes,
Fed the cat, and sprinkled the clothes,
Mended a basket full of hose,
Then opened the organ and began to play;
'When you come to the end of a perfect day'."

—Anonymous

Allison Completes Combat Training

Marine Private First Class D. P. Allison, son of Mr. and Mrs. Donald C. Allison of 953 Oakview Circle, Lafayette, recently completed individual combat training at the Marine Corps Base, Camp Pendleton.

The four-week training period, conducted by the Second Infantry Training Regiment, covers the basic combat skills required of each Marine.

Randal is Made Nevada Publisher

Eldon H. Randall, management consultant, was recently named publisher of the Virginia City Territorial Enterprise, Nevada's oldest newspaper.

Randall lives at 3351 Beachwood Drive, Lafayette.

"One Call Rents It All"
• ROTO TILLERS
• ROLLAWAY BEDS
• PARTY GOODS
United Rent-Alls
"THE NATION'S NEIGHBOR"
284-4595
3375 MT. DIABLO BLVD.
LAFAYETTE
LOCALLY OWNED AND OPERATED

Go to Church Sunday

SUBURBAN BIBLE

This Sunday morning at the regular Sunday worship service of The Suburban Bible Church, The Rev. Bill Lee of Formosa will be guest speaker at 11. Rev. Lee is national evangelist of Overseas Crusades on the Island of Formosa and was cordinator of the recent united evangelistic effort on this island. At 7 p.m. he will show slides of his work in the Island of Formosa.

Other activities of the church during the coming week include:

Wednesday — Midweek prayer and Bible study at Mrs. Kellison's home, 3463 Monroe Avenue, Lafayette at 7:45 p.m.

EPISCOPAL

The 8 a.m. service of Holy Communion at St. Anselm's Episcopal Church, 682 Michael Lane, Lafayette, will have as celebrant the Reverend David Bartlett, a missionary priest from Kenya, Africa. He will also preach a sermon.

At 10 a.m. the service is morning prayer, with sermon by the Deacon, the Reverend Donald Simpson.

Kindergarten and nursery will be at 10 a.m. as usual, and the older church school members will convene in the Parish House for films on the life of Christ, a series of which are being shown during the summer months. Coffee hour following both services.

PRESBYTERIAN

The Moraga Valley Presbyterian Church holds its service of worship at 10 a.m. at the Old Moraga School.

Dr. Ronald T. White, pastor, will begin a series of sermons on the Parables of Jesus this Sunday.

Church School meets at the same time at the school.

METHODIST

"Guideposts to Achievement" will be the sermon topic of the Reverend George E. Berry at the Lafayette Methodist Church, 955 Moraga Road, Lafayette.

Sunday morning worship services are held at 9:30 and 11 a.m. Nursery care is provided during both services.

Church school for all ages is held at 9:30 a.m.

The high school Methodist Youth Fellowship is meeting during the summer with recreational fellowship meetings.

This Sunday evening at 6:30 p.m. an ice-skating party is planned.

The Woman's Society of Christian Service is also meeting during the summer with a fellowship program.

All women are cordially invited to attend the coffee fellowship and program this Wednesday in the Fireside Room of the church.

CHRISTIAN SCIENCE

The theme of God as eternal life will be emphasized this Sunday in the Bible lesson entitled "Life."

First Church of Christ, Scientist, 22 Orinda Way, Orinda, holds services at 9:30 and 11 a.m. on Sundays and at 8 p.m. on Wednesdays. Sunday school is at 9:30 and 11 a.m. Child care is provided at all services.

Services are held in Christian Science Society, 3422 Mt. Diablo Boulevard, Lafayette, Sundays at 11 a.m. and Wednesdays at 8 p.m. Sunday school convenes at 9:30 a.m.

PRESBYTERIAN

The Lafayette Orinda Presbyterian Church, 49 Knox Drive, Lafayette, will hold Sunday worship services at 9:30 a.m. and 11 o'clock.

The Rev. Robert K. Merritt will deliver the sermon "Jesus and the Status Quo."

Church school classes through third grade will be held at 9:30 a.m.

Nursery care will be provided at both worship services.

CHRISTIAN

The Reverend Robert Holmes will be the guest preacher for the next three weeks at Lafayette Christian Church, 3914 Golden Gate Way.

"Love Is Meant To Be Wasted" is his topic this Sunday.

Worship services begin at 11 a.m. with church school classes for all ages at 10 a.m.

Nursery care is provided at all services.

EPISCOPAL

The services on Sunday, July 21, at St. Stephen's Episcopal Church, St. Stephen's Drive and Las Vegas Road, Orinda, will consist of Holy Communion at 7:30 a.m. and Morning Prayer at 10 a.m.

The sermon will be delivered by the Rector, The Reverend C. Corwin Calavan.

Wednesday morning at 10 a.m. there will be a service of Holy Communion followed by a service of Christian Healing.

There will be child care at both the Sunday and Wednesday services at 10 a.m.

LUTHERAN

Ronald Kittel, senior student at the Pacific Lutheran Theological Seminary, will be the guest preacher at Shepherd of the Valley Lutheran Church, 433 Moraga Way, Orinda, on Sunday, July 21.

The worship service will be held at 9:30 a.m. with Sunday school for children age three through fourth grade at the same hour—A nursery is also provided.

Vacation Bible school will be in session the week of August 5-9, from 9 a.m. to 11:30 a.m.

Children entering Kindergarten through seventh grade are invited to attend.

Register by phoning the church office any morning, Monday through Thursday.

PRESBYTERIAN

The Moraga Valley Presbyterian Church meets regularly for the Service of Worship in the Old Moraga School at 10 each Sunday morning. The Sunday Church School meets at the same hour.

Dr. Ronald T. White, the pastor, is preaching a series of sermons on "The Parables of Jesus."

The sermon topic for this Sunday is "Never leave a vacuum in your life!"

(Advertisement)

Pharmacy Facts

From CHARLES FERREIRA

With all of the publicity about atomic bombs and rocketry, I can't help wondering if you parents realize that we're bound to have some of your scientists-to-be wanting to buy potentially explosive chemicals from us? We just cannot, in good conscience, sell these materials to anyone who is obviously inexperienced in the handling of them. In fact, if your boy (or girl!) has any such chemicals around the house, for heaven's sake get rid of them (the chemicals, I mean). Please don't give your children permission to buy any such chemicals. We'll just have to refuse them if you do because the main reason we're here is to keep you and your kids alive and happy.

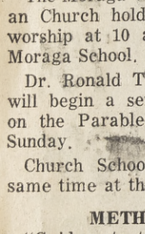

Bring your next prescription to Charles' Drug at Center and Park Streets in Moraga. Phone DR 6-4408.

MORAGA VALLEY Nursery

Lawn tip of the month

Scotts FIRST IN LAWNS

Don't wait till your lawn starts to disappear under the onslaught of hungry insects. Apply KODE now. Kills cutworms, lawn moth larvae (sod webworms), fiery skippers, leafhoppers . . . right on down the list. Grubproofs your soil, too. No danger to pets or children. Just pour into A Scotts Spreader and walk. So phone and say "Send KODE." We will—fast.

KODE to treat 5000 sq. ft. $4.95

MORAGA VALLEY NURSERY
ONE MILE SOUTH OF ORINDA
196 MORAGA HIWAY • 254-3713

MACIL'S 2nd BIG WEEK! REMOVAL SALE

2 STORE EVENT • LAFAYETTE & ORINDA

SAVINGS AT THEIR GREATEST!

DRESSES DRASTICALLY REDUCED

MISSY SIZES

Read These Famous Names—

John of Calif. imported cotton; Barney Max moygashel linen; Pat Primo silks, Sam Diamond Imperial House silks; Schiaparelli 2 piece; Graff 2 piece, whipped cream, Seersucker; Bernhard Altmann 2 pc. sheaths in imported 100% linen, rayon & silk; Susan Laurie cotton knits; Peaugeau by Eisenberg in silk, cotton, rayon crepes; Eleanor Green costumes & tapestry prints; Evan Picone 2-pc. picque; Stacy Ames 2-pc. in papaya rayon, 100% cotton, whipped cream; Sacony Jersey printed & plain; Edith Flagg printed & plain cotton. Sweater dresses; Ivan Fredrics 2-pc. & 1-pc., many fabrics, all-over embroidered.

$4.48 UP

COSTUMES

By Edith Flagg, Saba & Ivan Frederics. Wrist, finger, full length, 3/4 & 7/8 coat lengths.

$19.48 UP

JUNIORS

Dressy, sports, semi-dressy, 2-pc. and sundresses by Charm of Hollywood, Juniorite, Pixie, Saba, Alice, Summer & transitional prints, plain, checks, white, colors &dark pastels in rayon/silk, Oxford cloth, picque, Dacron, seersucker & Jersey.

$4.48 UP

SLIPPERS

By Mercury, Ricki & Holiday.

99¢ to $1.99

PANTS

Jamaicas, shorts, Capris, knee-knockers, deck pants by Jack Winter, Graff, Thermo-Jac, Lady R, Evan Picone, Paquette, Don Loper, Bradley, Sporteens in stretch, silks, sailcloth, Arnelle, seersucker, tarpoom corduroy.

$1.99 to $9.99

SKIRTS

by Graff, Madison, Alice, Bradley, New Era, Lady R, Evan Picone, Charm of Hollywood, Juniorite, Mr. Lee. Wools, Arnelle, Rayon/Dacron, seersucker, polished cotton, tarpoon, Orlon knit, cotton knit, Sheath, loose 1" and 1/4" pleats, stitched down hip pleats.

$1.99 up

ALL SALES FINAL!

WE'RE MOVING . . .

shortly to our larger store in the brand new LAFAYETTE PLAZA SHOPPING CENTER. We must clear out THOUSANDS OF DOLLARS WORTH OF QUALITY WOMEN'S WEAR before we close our two existing stores. We must CONSOLIDATE THESE STORES INTO ONE and also make room for tons of fresh, new merchandise arriving for the grand opening of the new store! SO, OUR LOSS IS YOUR GAIN on this fabulous stock available now at THE HEIGHT OF THE SUMMER SEASON! Hurry, while you can still make a choice.

SWIM SUITS

by De Weese, Cole, R.M.R. Jr. Shir-Fit by De Weese, fits the shortie, medium & tall girl. 1 & 2 pc. in cotton, Lycra-knit, polished lastex, Nylon lace over lastex, picque. Stripes, prints, checks, leopard prints.

$2.48 UP

EVERYTHING GOES! CLEARANCE

TERRY BEACH COATS
Pastels & prints $5.48

JACKETS & CAR COATS
Water repellent Cord., plastic, poplin ..... $4.48 up

SILK SHIRTS by GRAFF
Were 9.98, 3 styles, many colors $4.99

PURSES by JANA BAGS
and other famous makers ..... $2.48 up

BLOUSES IN MANY FABRICS

Pacquette, Jack Winter, Evan Picone, Lee Mar, New Era, Bradley, Alice, Graff, Na Ma. Ivy League, sleeveless, roll sleeve, long sleeve, short sleeve in white, summer & transistional prints ..... 99¢ up

ROBES

Quilts, nylons, cotton prints, other fabrics ..... $3.48 up

SWEATERS

Cardigans, slip-overs in Orlons, fur blends and decorated .... ¢3.99 up
Tami, Pandora, Bernhard Altman.

MACIL'S

PRONOUNCED "MAY-SIL"
LAFAYETTE — 3631 MT. DIABLO BLVD.
Between Louis Store & Acalanes Pharmacy
ORINDA — 19 ORINDA WAY
Next Door To Ogden's

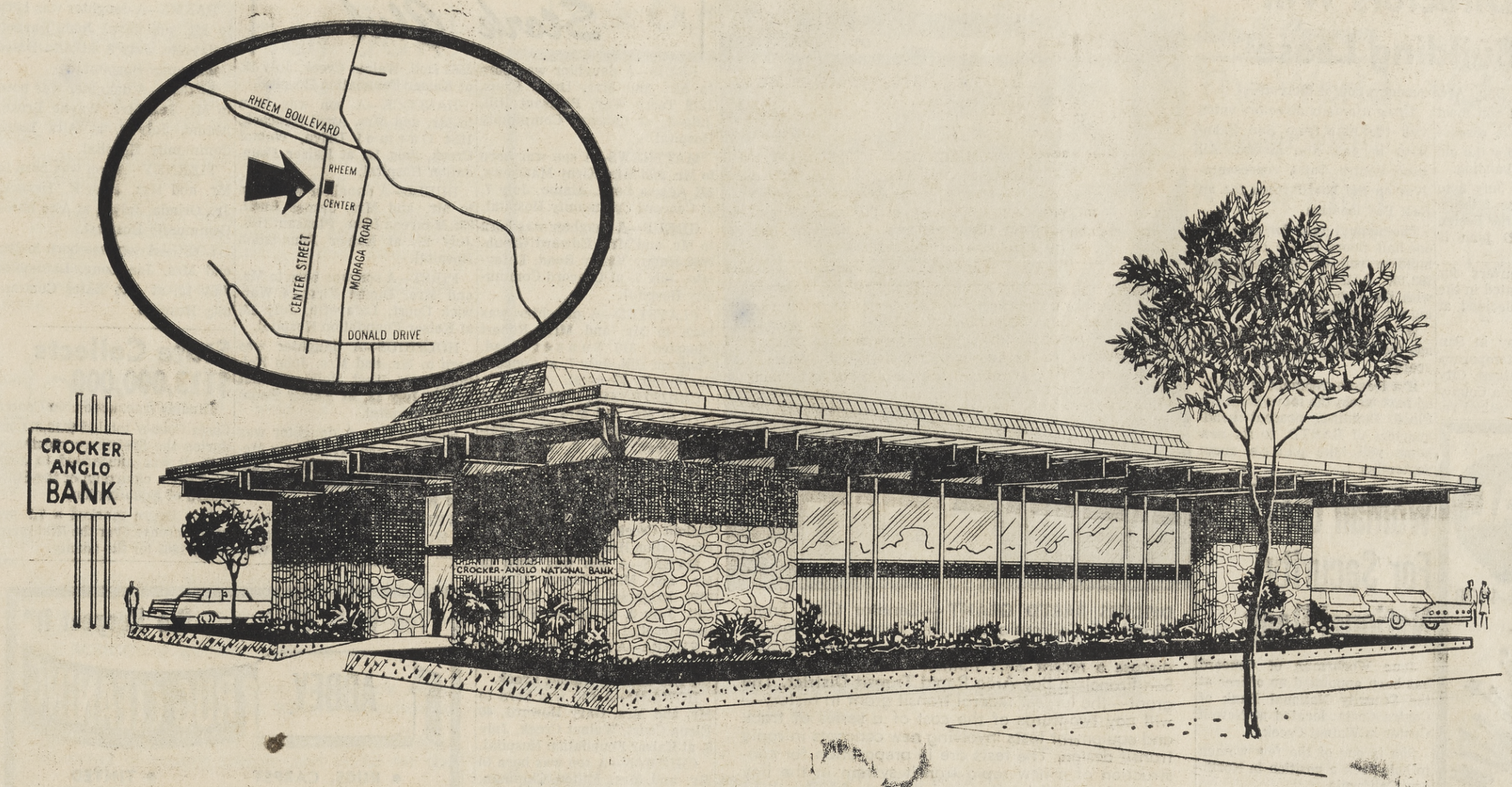

You're invited to an OPEN-HOUSE PREVIEW of our new RHEEM VALLEY OFFICE

FRIDAY EVENING, JULY 19, from 6:30 to 9:00

NOW—to serve a rapidly growing Rheem Valley—another modern, traditionally helpful office of Crocker-Anglo National Bank will open for business on July 22, at 455 Center Street in Rheem Valley Center.

On Friday evening, July 19, you're invited to enjoy a preview of this attractive new office. There'll be refreshments and souvenirs for everyone. So, come one, come all! All of us are looking forward to meeting you, your family and your friends.

We believe you'll like what you see. In this, our fourth office in Contra Costa County and our 126th in California, you'll find pleasant, contemporary surroundings ...thirteen teller's windows...ample parking...air conditioning...and many other features for your convenience. You'll like the members of our staff, too, and the prompt, friendly, competent way they conduct business. Come in and get acquainted. That's Friday evening, from 6:30 to 9:00.

Whether your account is large or small, you'll always feel at home at Crocker-Anglo.

PAUL E. HOOVER
Chairman of the Board

EMMETT G. SOLOMON
President

ALLAN L. METZLER
Assistant Vice President and Manager, Rheem Valley Office

KAY A. LANE
Assistant Manager Rheem Valley Office

AND THE ENTIRE RHEEM VALLEY STAFF

Feel like a millionaire for one day! Win one of ten door prizes at Crocker-Anglo Bank's Open House Preview. FIRST PRIZE: a savings account equal to one day's interest on $1,000,000. Nine other prizes equal to one day's interest on sums from $100,000 to $500,000 (all interest figured at 3½ per cent per annum). Free tickets on request at Rheem Valley Office during the Open House. Drawing at the conclusion of the preview.

You need not be present to win.

OPENING FOR BUSINESS
MONDAY, JULY 22

Banking hours 10 a.m. to 3 p.m., Mondays through Thursdays
10 a.m. to 6 p.m., Fridays

RHEEM VALLEY OFFICE

455 CENTER STREET
RHEEM VALLEY SHOPPING CENTER

Other Contra Costa County offices in Concord • Pittsburg • Walnut Creek

AUTOMOBILE FINANCING: Your dealer can give you the benefits of Crocker-Anglo Checkway Credit. When you buy your next car, new or used, ask your dealer to finance it through Crocker-Anglo Bank.

AUTOMOBILE LOANS: You may borrow money on your car, whether fully paid for or not, or refinance an existing contract. Low rates, convenient terms, quick service.

BANKING BY MAIL: Whether you have a savings or a checking account, you may deposit and withdraw funds from any distance as easily as you mail a letter. We pay the postage both ways. Ask for Mailway forms.

BOAT FINANCING: Have your dealer finance through Crocker-Anglo that boat you and your family would enjoy so much, or arrange a loan with us. Financing is available also for outboard motors and boat-carrying trailers.

BUSINESS LOANS: Modern credit facilities for business large or small, for all sound commercial, industrial and agricultural purposes.

CHECKING ACCOUNTS: Save time, furnish a receipt, provide a record. All checking accounts welcome, regardless of size. Regular and special accounts available.

CHECKWAY CREDIT: Provides you with reserve credit so that you can draw upon it any time, any place, for any purpose, simply by writing a check.

COLLATERAL LOANS: Loans made on marketable stocks and bonds, warehouse receipts covering readily marketable merchandise, and other eligible collateral.

COLLECTION SERVICES: Interest and principal collected for customers on notes and other obligations. Drafts collected for shippers. Documentary drafts discounted.

FARM LOANS: Loans for crop and livestock production and marketing. Loans to finance the purchase of farm lands, buildings, trucks, machinery and other equipment.

GIFT CHECKS: An ideal solution to your gift problem! Colorful designs with greeting card for birthdays, weddings, anniversaries, graduations, holidays and special occasions.

INTERNATIONAL BANKING: Foreign exchange bought and sold. Drafts sold for remittance abroad. Letters of credit. Foreign trade financing. Telegraphic and cable transfers.

INVESTMENT SERVICES: U. S. Savings Bonds on sale. Customers' orders executed for the purchase or sale of stocks and bonds. Statistical information.

MONEY ORDERS: The safe, convenient, economical way to send money or pay bills if you have no checking account. Issued in any amount at small cost.

NIGHT DEPOSITORY: This handy feature provides you with around-the-clock banking . . . nights and holidays, too!

PERSONAL LOANS: Help solve many personal money problems. Available for almost any purpose. Repayable in easy-to-budget monthly installments.

PROPERTY IMPROVEMENT LOANS: A simple and convenient way to modernize or repair your home, apartment, store, farm buildings or other property. As long as 36 months to repay, in some cases even longer.

REAL ESTATE LOANS: A variety of modern real estate loan plans at favorable rates and on attractive terms. Loans to buy, build or refinance. Quick action.

SAFE DEPOSIT BOXES: Protect your valuables and important papers against fire, theft and misplacement. Afford complete privacy. You'll want to put in your box many cherished possessions which insurance cannot restore. The cost is nominal. Special storage facilities for bulky objects.

SAVINGS ACCOUNTS: Now, instant interest! The ideal way to accumulate ready money for your future security and the things you want to have. Nothing gives peace of mind like a growing savings account.

SAVINGS CERTIFICATES: Your money earns interest at 4% per annum from the date of deposit when the certificate is held for one or more years. Issued for $500 or more.

TRAVELERS CHEQUES: As acceptable as actual cash. Self-identifying. Cashable everywhere. Value recoverable if lost or stolen.

TRUST SERVICES: Our Trust Department acts as executor, administrator, guardian, trustee, and in many other fiduciary capacities; cares for securities and other property.

Savings deposits received by the 10th of any month earn "instant interest" at 3½% per annum from the 1st of that month.

4% interest earned from date of deposit on one-year Special Savings Certificates.

CROCKER-ANGLO NATIONAL BANK®

California's Oldest National Bank

ASSETS OVER $2,400,000,000
CAPITAL FUNDS OVER $150,000,000
MEMBER FEDERAL RESERVE SYSTEM AND FEDERAL DEPOSIT INSURANCE CORPORATION

NOW 126 OFFICES IN 76 CALIFORNIA COMMUNITIES

Education Day To Feature 50 Speakers

"Education Day" next Friday will feature lectures, films, exhibits and over 50 guest speakers on "Job Improvement" topics for classified school employees ranging from custodial, maintenance, transportation and food services to clerical, bookkeeping and accounting, and personnel administration.

The association's membership exceeds 23,000 in some 350 chapters active in school districts throughout the state.

It is a professional educational organization which represents the views of non-teaching school personnel to local school boards and before the state legislature.

BARTD Directors Will Discuss Building Lease

Directors of the Bay Area Rapid Transit District will meet at 10 a.m. Thursday to discuss a lease arrangement for the old San Francisco News building.

Directors voted 7-4 July 2 to lease a portion of the Mission Street building while the design phase of the BARTD plan is taking place.

Permanent headquarters for the district will be located in the East Bay, directors decided at the July 2 meeting.

The decision to stay in San Francisco, even on a temporary basis, irked the Oakland City Council and the Alameda County Supervisors who have asked reconsideration of the vote.

Three Alameda directors voted with the four from San Francisco to pass the motion. All three Contra Costa representatives on the board voted for an East Bay location.

The annual rent for two and one-half floors of the old News building will be approximately $92,100. BARTD will pay $52,500 with the engineering firms paying the balance.

It is estimated BARTD will use the building for three to five years.

If a lease agreement is reached next week, the move from the Flood Building, present headquarters of BARTD, to its new home will take place about September 1.

DISCUSS BARTD GRANT — Senator Clair Engle (right) of California and Dr. Robert C. Weaver, Housing and Home Finance Agency administrator, discuss a recent $4.9 million HHFA grant to the San Francisco Bay Area Rapid Transit District. The grant—the largest federal transit grant in history—will pay two-thirds of the cost of a series of track and equipment tests involving new concepts in rapid transit design. The tests are in preparation for construction of a new rapid transit system in the Bay Area which will be financed through $792 million in bonds approved by the voters of Alameda, Contra Costa and San Francisco counties last November.

Woman Officer For Security National Bank

June Woehrman of Concord has been appointed an officer at the Security National Bank of Contra Costa, located at Newell Center in Walnut Creek.

She is one of the few women to hold such a position in Northern California.

The announcement was made today by Edward L. Evans, bank president.

According to Evans, Mrs. Woehrman's new official title will be assistant cashier—operations officer.

She previously served in the note department with the Security National Bank.

Prior to that time with Wells Fargo Bank in Walnut Creek.

A certain personal virtue is essential to freedom.—Emerson

Goodwill Store Holds Birthday

The Goodwill Industrial Walnut Creek store at 2986 N. Main Street is holding their fourth anniversary Round-up Party.

Refreshments will be served and during the afternoon a stagecoach drawn by ponies will give youngsters free rides.

Bargains throughout the store will highlight the occasion. The store hours are between 9 a.m. and 5 p.m.

THE FOURTH anniversary party is a salute to the loyal followers in the Walnut Creek area who have supported the Goodwill program by patronizing the Walnut Creek store and have donated household articles, says Alice Sawyer of the organization.

Eight men and women with physical disabilities have been given training in sales and merchandising in the Walnut Creek store during the past year.

Last month 1699 residents in the Walnut Creek area donated clothing and household articles to Goodwill. Some 20 per cent of the material needed to help the 267 handicapped workers at Goodwill came from this locale.

All donated materials are reconditioned, cleaned, and sterilized by disabled clients.

Stork Club

PRUIS—A daughter was born to Mr. and Mrs. Dries Pruis, 1578 Terry Way, Pleasant Hill, July 7, at Concord Community Hospital.

MATTHEWS—A son was born to Mr. and Mrs. Kirby Matthews, 241 Acacia Lane, Alamo, July 7, at Concord Community Hospital.

GREUB—A daughter was born to Mr. and Mrs. Edward Greub, 1062 Happy Valley Road, Lafayette, July 7, at Concord Community Hospital.

PLAYSTED—A daughter was born to Mr. and Mrs. Robert Playsted, 310 Sunset Road, Pleasant Hill, July 7, at Concord Community Hospital.

CHRISTENSEN — A son was born to Mr. and Mrs. Theodore Christensen, 47 Cuesta Way, Walnut Creek, July 8, at Kaiser Foundation Hospital.

BAGNASCO—A son was born to Mr. and Mrs. Eugene Bagnasco, 321 Pepper Tree Road, Walnut Creek, July 9, at Kaiser Foundation Hospital.

MYERS—A son was born to Mr. and Mrs. Joseph Myers, 7677 Brighton Drive, Pleasant Hill, July 9, at Kaiser Foundation Hospital.

REMBA—A daughter was born to Mr. and Mrs. Melvin Remba, 184 Los Cerros, Walnut Creek.

HOWARD—A son was born to Mr. and Mrs. Gary Howard, 40 Elena Court, Walnut Creek, July 9, at Kaiser Foundation Hospital.

CHIPMAN—A son was born to Mr. and Mrs. Milton Chipman, 305 Roberta Avenue, Pleasant Hill, July 10, at Kaiser Foundation Hospital.

McKEAN—A son was born to Mr. and Mrs. Donald McKean, 135 El Dorado Avenue, Danville, July 11, at Kaiser Foundation Hospital.

WYRICK—A son was born to Mr. and Mrs. Mack Wyrick, 166 Polido Road, Danville, July 11, at Kaiser Foundation Hospital.

WAGNER—A son was born to Mr. and Mrs. Samuel Wagner, 8 Blair Court, Danville, July 12, at Kaiser Foundation Hospital.

BORDEN—A son was born to Mr. and Mrs. John Borden, 1933 Second Avenue, Walnut Creek, July 12, at Kaiser Foundation Hospital.

BOGUE—A daughter was born to Mr. and Mrs. David Bogue, 2562 Dell, Walnut Creek, July 12, at Kaiser Foundation Hospital.

HANCOCK—A son was born to Mr. and Mrs. Arvil Hancock, 1534 Carmel Drive, Walnut Creek, July 12, at Kaiser Foundation Hospital.

BUELL—A daughter was born to Mr. and Mrs. James Buell, 355 Maureen Lane, Pleasant Hill, July 13, at Kaiser Foundation Hospital.

FIRST—A son was born to Mr. and Mrs. Duane First, 4 Warwick Court, Lafayette, July 13, at Kaiser Foundation Hospital.

HOLTHIUS—A daughter was born to Mr. and Mrs. John Holthius, 1055 West Holly, Walnut Creek, July 13, at Kaiser Foundation Hospital.

McCLUER — A daughter was born to Mr. and Mrs. Henry McCluer, 206 Estates Drive, Danville, July 14, at Kaiser Foundation Hospital.

WEIBEZAHN—A son was born to Mr. and Mrs. John Weibezahn, 1978 Magnolia Way, Walnut Creek, July 14, at Kaiser Foundation Hospital.

DARMS—A daughter was born to Mr. and Mrs. John Darms, Lafayette, July 8, at Alta Bates Community Hospital.

BRUCE—A daughter was born to Mr. and Mrs. Wayne Bruce, Alamo, July 8, at Alta Bates Community Hospital.

TIERNEY—A son was born to Mr. and Mrs. John F. Tierney, Jr., Orinda, July 8, at Alta Bates Community Hospital.

LONG—A son was born to Mr. and Mrs. Jan Long, Lafayette, July 10, at Alta Bates Community Hospital.

State Collects $113,000,000

Taxable transactions in Contra Costa County totaled $113,274,000 during the first three months of 1963, it was announced to John W. Lynch, chairman of the State Board of Equalization.

This figure marked a 7.7 per cent increase over the first quarter of 1962 for the county.

Lafayette RENTAL & HARDWARE
3697 Mt. Diablo Blvd., Lafayette, 284-4438

Did You Know:
it's pointless to pay less for paint . . . because it paints less! Top quality paint has the best combination of the best raw materials available to give your job longer life, better color retention (the shade of color is an important factor here) and you get maximum coverage per gallon.

"You Walk On It . . . We Respect It"
ABBEY RUG CLEANING
• RUGS, CARPET AND FURNITURE • TINTED • CLEANED
1. Right in your own home leaving
2. Your rugs and furniture
3. Absolutely clean and sanitary
4. With an air of freshness that
5. You'll simply love
6. We guarantee that you'll be
7. More than pleased in every respect
8. At the lowest rates
9. Call for an estimate right on the phone
PHONE 682-4237

TRY BEFORE YOU BUY!
Piano Rentals
7.50 - 10.00 - 12.00
Will Apply on Purchase Price
Ask About FREE Drayage Plan
HENDRICK PIANO CO.
1245 South Main St.
Walnut Creek 934-9304

Nearly Everyone Reads The Sun

ROOM ADDITIONS! ALL TYPES . . . SHAPES . . . SIZES
SPECIAL
OWNERS COMPLETE ROOM 14x20-ft. $1775*
INCLUDES: *Sliding Glass Door, *Aluminum Window and Screens.
OWNERS COMPLETE Room & Bath $2675
Ideas and Designs by Room Specialists
We Arrange NO DOWN Financing
Move A Wall
Remodel A Kitchen
Add A Bath
•
Bondable
Insured
•
Any Day or Night Call
MU 6-2423
VE 7-2989
Questions Answered by Phone—Just Leave Number
We furnish the plans . . . before you decide . . . let us price your job!
WE COVER ALL OF ALAMEDA AND CONTRA COSTA COUNTIES
P. L. McDONALD —21 Years Experience.
COMPLETE HOME REMODELING . . . family rooms . . . room additions . . . appliances . . . bath and kitchen remodeling.
177 Front St. — Danville
CT

Mrs. Palmer sidewalk-superintends new water main installation on her street.

East Oakland Hills housewife, Vivian Palmer, says: "The whole neighborhood welcomed our new water main."

They sure did, Mrs. Palmer. And they like the way East Bay Water construction crews work—rapidly, with a minimum of clutter.

One of these days an East Bay Water crew might be working in *your* neighborhood—your $283 million Water Development Program calls for more than 75 miles of new water mains every year. It may mean traffic will be diverted for a short time. But it will also mean plenty of pure mountain water in your faucet and ample pressure in the fire hydrant on your corner.

EAST BAY PURE WATER

SUMMER'S HERE!
PEARSON'S BEAT THE HEAT SPECIALS
VITA BARK PLAYGROUND COVERING
Ground up pine bark, the successor to tan bark. No smell, no stick, no stain, ideal for kids' play areas. Used extensively in the California Spring Garden Show as the perfect ground cover. You'll have to haul it yourself.
PER YARD $11.25
One yard will cover approx. 200 square feet 2 inches thick.
FREE DELIVERY $25 OR MORE
PEARSON PRE-CUT PATIO COVERS
PREPARE YOUR HOME TO MAKE SUMMER LIVING ENJOYABLE
Precut wood patio covers that will pass all county and city building codes. All material for framework including posts, ledger, beam and rafters. Quality lumber. We provide the plans necessary to get a building permit. No covering included.
OPEN MON. NITES TIL 9 PM
ROUGH REDWOOD COMMUNITY FENCE
Rough Redwood, our regular quality, all precut. Looks the same on both sides. A terrific fence at a terrific price.
5 FT. HIGH 66¢ FT.
6 Ft. HIGH 77c Ft.
REDWOOD POSTS 4" x 4" x 8' Rough posts. Economy Grade 49¢ ea.
OPEN MON. 'TIL 9 PM
ALL MATERIAL FOR ONLY . . .
10x20 PATIO $21.95
12x20 PATIO 29.95
16x20 PATIO 36.95
16x24 PATIO 42.95
Other patio sizes at comparable prices!
LOOK
FREE ADVICE
NEW COLORED ALUMINUM
Popular Twin Rib pattern in lifelong baked on enamel colors. White, green or sand color on bottom. White color on top eliminates glare and reflects the heat.
TAKE A LOOK—YOU'LL LIKE IT
REG. NOW
26" wide by 8' long .. 4.00 3.60
26" wide by 10' long 5.00 4.50
26" wide by 12' long 6.00 5.40
COVER THE PATIO WITH ALUMIUM
Aluminum sheets are cool, cool, cool, easy to install, no maintenance, and reasonable. Popular twin rib patterns, 26" wide, it gives the modern look.
REG. NOW
26" wide x 8' long ..2.80 2.49
26" wide x 10' long 3.50 3.15
26" wide x 12' long 4.20 3.78
26" wide x 14' long 4.90 4.40
26" wide x 16' long 5.60 5.04
ALUMINUM SCREEN DOORS
Heavy weight extruded frame. Fiberglass wire screening guaranteed for 10 years, complete with hinges, grill, kickplate, pushbar, handle & latch.
REGULAR $24.95 $21.95
SUNBREAK AWNING KITS
Make your own awnings with "Do It Yourself" Awning Kits. Aluminum arms drilled, complete with screws, instructions. Use either redwood slats or plastic. All material for wood slat awning.
REG. NOW
48" awning 13.70 12.35
50" awning 14.50 12.95
72" awning 16.50 13.75
RAISED DECK
The most popular idea in landscaping today. Build a raised wooden deck. All material, including concrete piers, girders, decking and nails for a first quality deck.
10 x 20 Deck ..... $ 90.00
12 x 20 Deck 120.00
15 x 20 Deck 199.00
PLASTIC PANELS
Made to match twin rib alminum. Use these as skylights in aluminum roofs. Green, white and sand colors.
REG. NOW
26" wide by 8' 6.56 5.94
26" wide by 10' 8.20 7.38
26" wide by 12' 8.20 8.85
CHERRYTONE PANELING
Beautifud, prefinished scratch resistant wall paneling. Perfect for covering existing sheetrock walls. 4x8 sheets. These should sell for $6.95 each. Limited quanntity $4.95 EA
MAHOGANY PLYWOOD
3' x 7' Mahogany 1/8" thick. Just right for veneering. $1.95 EA
STUDS 2x4 8' Douglas Fir 19¢ EA.
WALL PANELING
V plank for plywood. An economy panel that can be stained or painted. Buy a planked panel at the price of regular fir. 4' x 8' sheet $3.20 EA
CEDAR BULKHEADING
Pecky Cedar for building bulkheads and retaining walls. 2" x 12" ..... 6c BD FT
OPEN SAT. 8-4:30 SUN. 9-12
PEARSON Lumber Co
36 Months to Pay Nothing Down
230 Hookston Rd - Pleasant Hill - MU 5-8888 - YE 5-5621
From Concord or Pleasant Hill: south off Monument blv. on Geraldine
From Walnut Creek turn off at Geary rd. or Oak Pk. blv. onto E. Frontage

SECOND SECTION
ORINDA SUN
FRIDAY, JULY 19, 1963

Beware That Sun!

We hate to be killjoys, but, starting at noon tomorrow, don't look at the sun.

And keep your eyes off the glare for at least two hours.

Medical authorities are in agreement that serious eye damage can result when a person watches an eclipse of the sun.

Makeshift devices offer inadequate protection.

Children, because their eyes are more sensitive, stand a greater risk of suffering retinal damage at eclipse time.

Heed this warning and impress it upon your offspring.

Look Out for Him Tomorrow

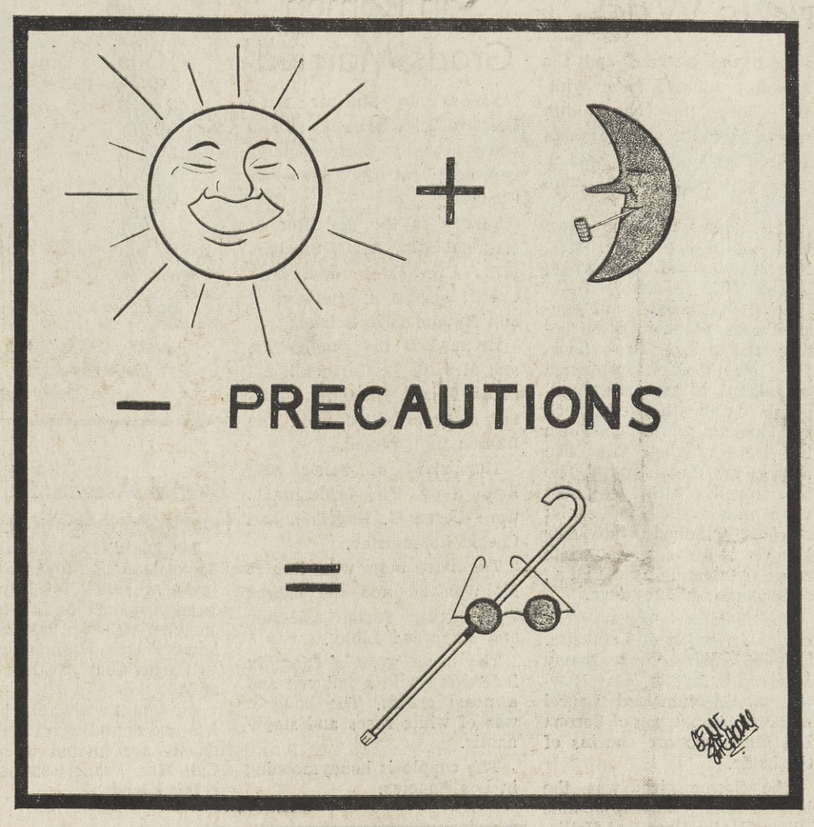

(SEE EDITORIAL)

How Others Can Be Of Some Help

The Sun, we feel, has been at the forefront in keeping the public abreast of conditions at Juvenile Hall.

But one situation should not be overlooked. And it deserves a word of praise.

Early in July a committee completed its study of the hall's school.

THE SCHOOL is operated under the county's jurisdiction.

Instead of issuing praise, the committee's members were quite critical of the school's operation in their valuation report.

What is little understood is that Floyd Marchus, superintendent of county schools, had asked for the study.

AS HE PUT IT, "We felt we needed the thinking of an objective group, outsiders who would look at the situation with a fresh viewpoint."

Furthermore, the report was made public.

We think the county superintendent merits an accolade or two.

Instead of depending on his own staff, or the voice of officials at the hall, he summoned a group of interested outsiders.

THIS IS public interest working at its best.

Fire Unification Study Needed

The county's fire department situation is quite confusing to many persons.

There are autonomously-operated fire districts, such as Lafayette and Danville, that have their own corps of fire commissioners.

Then there are the county fire districts that come under the jurisdiction of the board of supervisors. The supervisors can appoint persons to these boards or yank them off.

UP UNTIL a few years ago the commissioners governed without interference from the supervisors. But in recent years the commissioners of some districts have felt that the supervisors or various county departments have been probing too much into the operational procedures of their areas.

Last week commissioners of the Mt. Diablo Fire Protection District, which is county controlled, complained that the county was interfering beyond normal bounds.

The question seems to be: who is going to run the fire districts—the supervisors or the commissioners?

And so it is that we have a third factor which today complicates the county's fire department arrangement even more.

COUNTY officials have proposed again that all county fire districts should be unified.

There are "pro and con" arguments for both sides.

Proponents for unification of the county's fire districts into one big district contend the move would result in marked tax savings and lower fire insurance rates, plus the possibility of a fewer number of fire stations. They further add that there is voter apathy at election time and voter confusion about the tax rates because of the many districts—both county-operated and those that remain autonomous.

ON THE other hand, opponents to unification maintain that such a move removes "local control, local interest" from a fire district. Observers argue that the supervisors already have enough trouble on their hands, what with coping with all problems that affect a vast portion of the county, not to mention seeing to it that the county's $50 million-a-year budget is wisely spent.

THREE supervisors and the Contra Costa Taxpayers Association have already indicated that they think unification of the county fire districts is a good idea.

Certainly a thorough study and many hearings are necessary before a decision on unification of the fire districts can be made.

As for non-county-operated districts, it would require a majority vote of residents in their areas before they could ever be encompassed in any unification arrangement.

Meanwhile, the supervisors are to consider the unification proposal again on Aug. 30.

Suburbia Today

Letters to The Editor

A STAND
EDITOR:

I am in receipt of my first copy of The Sun. Thank you! I like the looks of your paper—it intrigued me enough to make me want to read it—I don't know who gets the credit for that, unless it goes to the "boys in the back room." If so, I hope they'll get the credit!

I like Terry Hansen's free, easy style of writing, too! For me, the most interesting columnists are the ones who write just as tho they were sitting here talking to me. Jim Bishop has always been a favorite of mine because he, too, has this ability.

It takes courage for anyone to make a stand such as The Sun has done in regard to the county supervisor and Mel Nielsen. And such a stand deserves credit!

I admire anyone with guts enough to fight for what they believe in! Sometimes it's a lonely battle—and made even lonelier because you know there are those who, altho' they agree with you, are afraid to stick their neck out.

I like an editorial that cracks a whip but I also want one I can understand, and I'd be willing to bet a lot of editorials go un-read simply because they haven't been written so that the general reader can comprehend them.

Pictures do much to brighten up an otherwise dull-looking page, The Sun seems to use them in abundance.

I am looking forward to my next issue of your most interesting paper!

PEGGY CHANDLER
2307 Nogales Court,
Lafayette.

EMERGENCY ORDINANCE
Editor:

I have followed with interest your recent coverage of the controversial changed ordinance involving the Rheem apartment building and J. J. Prentice et al and would like to comment relative to your news and editorial reporting.

In my opinion it takes courage to reverse one's viewpoint in a given matter and, in effect, print a retraction by recognizing and publishing the definite possibility that the emergency ordinance passed by the supervisors was a hastily constructed and perhaps poorly thought out measure.

GEORGE C. HILL, JR.

(Ed. Note: The writer's second paragraph is misleading. The Sun never printed a retraction in regard to this matter.

(All we did was report the facts as they were unfolded before the county board of supervisors. Then we printed an editorial stating that the emergency ordinance was passed too hastily.)

BOY SHOOTING
Editor:

(The following is a copy of a letter that the writer sent to the Contra Costa County Sheriff's Department.)

I am exercising my right and responsibility as a citizen to protest—for the very first time—the actions of a law enforcement agency in regards to a specific situation which was reported in the newspapers.

A 12-year-old Lafayette boy was taken to Juvenile Hall and held in connection with the rifle he discharged resulting in the death of a playmate.

To even consider the necessity of having to legally restrain a child of this age is inhumane. When is the moral responsibility to make "some good" come from a terrible tragedy such as this?

The emotional shock to the boy—let alone his parents—is great in itself without increasing the effect of jailing him.

MRS. WARREN L. ARNOLD
230 Rheem, Moraga

'LOCAL BEAUTIES'
Editor:

Although The Sun has never given a great deal of space to sensational crimes, the recent increase of dreadful disfigurement to some of our local beauties deserves publicity. Perhaps if the public were made aware of the brutality in its midst, it would rise in righteous indignation to put a stop to it.

At this very minute, as I write, I must sit here helplessly while one of the world's most exquisitely curved and gracefully proportioned beauties is mutilated by a bulldozer. It seems that each day we lose another scene of truly remarkable beauty of a hilltop . . . . beauty developed over thousands of years . . . beauty that can never be replaced.

There are organizations dedicated to the prevention of other crimes and the preservation of other lovely things. Where is a local, active organization dedicated to saving this beauty, NOW? I want to help.

MRS. L. S. AYERS
3237 Quandt Road, Lafayette

We Like It Here . . .
An ode to an overload of that summertime sausage

By MARIE MONAHAN

Here's to the Hot Dog,
Here's to the Wiener.
Here's to the Frankfurter.
Is anything keener?
Here's to the Red Hot,
Coney Island's invention.
For an everyday diet
Was not the intention . . .
Here's to the meal
You make in a minute.
Here's to the meal
With everything in it!
Here's to the meal
That's humble, like home!
Here's to the dish
You won't find in Rome.
Here's to the dinner
That kids call a winner.
On which they get fatter
While parents get thinner.
To the meal in a bun
Mit relish & mustard.
That goes well with beans,
But never with custard.
Here's to the greatest
American invention.
It leaves the poor Hamburg
Mere Honorable Mention . . .
So Hail to the Doggie
We dine on at pools,
On picnics, on patios,
In Drive-ins & schools.
Salute we the staple
Of summertime eatings.
Salute we the saviour
Of sudden guests' greetings.
Stack up the dogs to be
Broiled, boiled or roasted.
Stock up on buns to be
Warmed, burned or toasted.
Please pass the Catsup,
The other supplies,
Toss up the slaw &
An order of Fries.
Serve up the meal
To all who're about . . .
But when you get to us,
Please count us out!
The budget-priced Bow-Wows
May win your appeal.
But Daddy & I, kids,
Just want a Square Meal . . .

Staff Corner
The World Never Will Know Him

By GEORGE COLBURN

When you met him you were impressed.

You would have guessed he was a doctor or a successful business man at first glance. But you soon could tell his suit wasn't expensive.

When he talked, you were impressed. This, you thought, was an intelligent, well-read man.

But you knew his story—he was a factory worker.

You knew he was a man who was fatigued by life. He was tired.

A few years ago he had been proud of his well-preserved 60 years.

NOW YOU COULD see he was much too thin. Life was being drained out of his face. It was only a matter of time. You knew it. He knew it.

People, on growing old, like to say they've lived a "full life"—meaning happy. He had lived many years, but most of them had been filled with sorrow. Despite this he had not succumbed to his hard life until his own health cracked completely.

You knew the story.

Tragedy came quickly to this man. There was the "Great War" and the heartbreaks it brought as well as personal injury.

Afterwards, marriage ended in the death of his wife.

The quest for the better things brought him to the U.S. at the start of the Great Depression.

There was no way for him to send for his son . . . no way to mourn his parents when they died.

YEARS OF wandering ended when the factories started booming with war work.

It wasn't the kind of work his father had brought him up to do, but like many others he didn't mind.

He could put his feet on the ground, get married, have a family.

There was no time for self-improvement now. The years had fled.

He was just happy his children wouldn't know the war that was now raging.

During the bitter years, he had lost contact with his son. He knew the boy was now old enough to go to war and he wondered if he would ever see him again.

HE RESIGNED himself to his work, had two sons and life seemed worthwhile again.

But it wasn't to last long.

The second boy was sickly. The money quickly flowed for medical bills as the boy almost died.

There was a third son. He was lucky to be alive at birth. He was kept alive—at the expense of everything he had gained in world possessions. His wife was almost lost during the same time.

Life was tough, but the man didn't discourage easily.

The family held together and the boys started growing up.

But his health began to wane. Life had taken its toll of him.

SOMEHOW HE recovered and was almost a new man.

Then he heard from his first son of long ago and his son and family came to him after 27 years.

It was not long afterwards, however, that the eldest of his three sons was stricken with a disease that baffled every doctor. And the many specialists cost him dearly. But they saved the man a tragedy. But he knew months of sorrow and the heartache of locating an inexpensive stone. The doctors had said there was no hope.

The recovered son and the family watched sadly as the man disappeared in front of them. They watched him go without fear to an operation from where it was felt he would never return.

But the medical men were able to save him for more suffering. They didn't know that death would be a relief for this man.

He couldn't work any longer at the only job he had ever known. No one else would take a chance on his health. He was then confined to the modest dwelling he had struggeed to pay for. He would never see it paid for now.

HE WAS imprisoned because his body couldn't take the strain. It was an effort to walk too much. He knew his life term here would end soon in death.

But sorrow didn't leave him alone. The second of his sons was badly injured in an accident.

It helped to shorten his sentence.

You know it won't be much longer. He knows it too.

And you marvel at this man.

He's not bitter at the way life has treated him.

SOMEHOW HE is able to count his blessings. Men with far more manage to curse their bad fortune. You know of no man who loves his fellow man more.

You wonder what blessings he can think of. But it would be silly to ask him. You know he believes he has many.

You marvel at the respect others have for him. But far too many don't know this man or appreciate him, you think.

You know he will die unafraid. But he will be sad because he hasn't done more with his life—more for his family.

But it's hard for a common, lone man to influence this modern world.

You know the world needs more men like this.

And you know the world will never really know him or his kind.

And you know the world will soon lose him.

Under The Sun
Today Is Question And Answer Day . . .

By HERMAN SILVERMAN

Question asked quite frequently: When is the new tunnel to Oakland going to be completed?

Latest estimate we've had from the State Division of Highways: July 1964. But The Sun reported recently that "Commuters should restrain their joy, as one of the old bores will be closed down as soon as the new one is open for complete renovation.

Where can you play?

Another question asked from time to time: Where can I play golf in the area, aside from the private country clubs?

Answer: The first municipal golf course in Central Contra Costa recently opened in Concord. It's nine holes. (And hats off to the City of Concord.) Antioch now has an 18-hole municipal. (A new back nine was open this week.) Another nine hole open to the public is at San Ramon Country Club, next to San Ramon Village.

A par-34, "shorter" course is at Buchanan Field. You can play pitch-and-putt at Carroll Country Club, across from the Rheem Theater, and Concord Inn.

A good "investment" for the City of Walnut Creek or the county would be a golf course. Records show that municipal courses pay their own way.

How late can kids stay out?

Question: Is there a curfew law in effect here?

Answer: Yes. The curfew provisions cover youths under 18. Weeknights (Sunday through Thursday) the curfew is 10 p.m.; weekends it is midnight.

Question: How strict will the curfew be enforced?

Answer: Only the sheriff and police departments can answer this one, but I suspect it will depend on specific incidents. If a bunch of teenage boys start trouble at a drive-in, undoubtedly the law will be used to the letter.

Penalties include possible detainment by the sheriff or police and possible referral to Juvenile Hall, if the person has a "record."

Lieutenant Norman Wilson of the Sheriff's Juvenile Bureau said that parents will be required to come to the police or sheriff's facility to pick up their child and be made aware of the workings of the law.

He explained that juveniles who were out after hours following a legitimate activity and who could show they were on their way home or awaiting transportation would be interrogated in the field. In such cases, only a field interrogation card would be made up for the violator, he added.

Fly from Oakland?

Question: Have you used the new Oakland International Airport?

Answer: Yes and it's a dandy. Most convenient. I certainly hope it will be successful, so that more and more airlines will use it, as more and more people use it.

Question: When will today's column end?

Answer: Now.

Women in The Sun

FRIDAY, JULY 19, 1963

MRS. RICHARD COREA

Lafayette Girl is Wed In New Jersey Ceremony

Judith Carol Swanson became the bride of Richard Anthony Corea at a recent double ring ceremony in New Jersey.

Judith is the daughter of Mr. and Mrs. Harold A. Swanson of New Jersey and fomerly of Lafayette. She wore a white peau de soie gown with a wide vee neck trimmed with seed pearls and beads. The long sleeves tapered into a vee over the wrists and the molded bodice stopped at a natural waistline with a bow in front.

The bell shaped skirt ended in a sweep train. The imported French illusion veil was held by a pillbox covered with large white roses. The bride's bouquet was of cascading white butterfly roses and gladiolas with ivy.

The matron of honor was the bride's sister, Mrs. Timothy Layden of Piedmont. The bridesmains were Barbara Boyle of Massachusetts, Lois Corea, the groom's sister, of New Jersey and Mrs. Edward Gill, cousin of the bride, of Rochester, New York.

The best man was Joseph Ferraro Jr. of New Jersey.

The ushers were Arthur Repke of Ohio, Kenneth H. Swanson and Karl David Swanson, brothers of the bride, of Madison, New Jersey.

The bride attended Marietta College in Ohio where she graduated in 1962. She was affiliated with the Sigma Kappa Sorority.

The groom also attended Marietta College and he graduated in 1960. He was affiliated with the Alpha Sigma Phi fraternity. He is also in the army reserve.

The couple took a week long honeymoon to Bermuda's Castle Harbor. When they returned from their honeymoon they went to their home in Arcadia.

10 Avenida de Orinda
Across from the 16th Green

Phair's ORINDA STORE

On Exhibit, latest Marine Landscapes by Prof. Alex Dzigurski famous American Painter.

Judith Clark Is Wed

St. Perpetua's Catholic Church in Lafayette was the scene of the recent marriage between Judith Clark and Edwood Guy Talbott. The afternoon ceremony was officiated by Rev. John Quinn.

Judith is the daughter of Mrs. Keble Hilton, 746 Los Palos Drive, Lafayette and the late Commander James Seerley Clark.

The groom is the son of Mr. and Mrs. Edwood Garnet Talbott of Whittier.

Both the bride and the groom graduated from Whittier College this year. Judith was a member of the Ionian Society and Edwood was a member of the William Penn Society.

The bride chose the gown and veil of her sister, Mrs. Robert Allen of Anchorage, Alaska (the former Sally Clark). The dress is of eggshell pure silk with fitted bodice and a bouffant floor-floor length skirt. Appliqued medallions of lace and seed-pearls outline the scoop-neck and form an inverted vee down the front of the skirt. The sleeves are elbow length. The illusion veil, of elbow length, is worn with a scalloped caplet of pearl-trimmed lace. Her bouquet is a cascade of white roses, cymbidium orchids, stephanotis and lacy fern.

The maid of honor was Michele McKeegan of Lafayette. The bridesmaids were Bonny Perry of Lafayette, Amy Howard of Honolulu and Laurel and Noel Armstrnog of Corona Del Mar, who are cousins of the bride.

The flower girls was the bride's sister, Beverly Jeanne Hilton. Molly Hanna of Hollister attended the guest book.

The best man was William Talbott, the brother of the groom. Ushers were Douglas Speer of La Habra, Lawrence Brick of Whittier, Manuel Rego of Gustine and Raymond Erickson of Brea.

The couple spent their honeymoon in San Francisco and then traveled to their new home of 534 North Grevillea Avenue, Hawthorne, California.

Cynthia Perry Is Married

At a recent candlelight ceremony in the Los Gatos Presbyterian Church, Cynthia Perry exchanged vows with Douglas Wadsworth Bailey.

Cynthia, the daughter of the Charles N. Perrys, was given in marriage by her father.

She wore a long white gown with bell shaped skirt and of Swiss embroidered organza chapel train. A seed pear crown held her silk illusion veil and she carried a crescent bouquet of phaleanopsis orchids.

Attendants were Claire Rogelstad, maid of honor; Patricia McSorley and Mrs. Ian Aitken (Bonnie Davis).

Michael Lynch stood as best man and ushers were Robert Fluerry, Donald Sorenson and John Petty.

After a reception at Villa Montavlo in Saratoga, the couple left for a honeymoon in Las Vegas and the Grand Canyon.

They are now at home in Los Gatos.

San Ramon Grads Married

Sandra Jo Sinclair and Leonard Thomas Garibaldi were recently married in a ceremony at St. Isadore's Church.

Sandra is the daughter of Mr. and Mrs. A. G. Sinclair, 1372 Creekside, Walnut Creek. She is a graduate of San Ramon High School.

Leonard is the son of Mr. and Mrs. H. L. Garibaldi, 272 Cross Road, Danville. Leonard also graduated from San Ramon High School.

The maid of honor was Brita Skog. The bridesmaids were Lorna G. Engelken and Cheryl Laumeister.

The best man was Robert M. Weisand and the ushers were Craig Arthur Sinclair and Raymond Libby.

The bride wore a chantilly lace dress with a full veil and a pearl crown. The bouquet was of white roses and stephanotis.

The couple is honeymooning in Los Angeles.

MRS. LEONARD GARIBALDI
—Beem Studio

Dental Assistants Postpone Meeting

The Diablo Dental Assistants Society meeting that was originally scheduled for July 9 has been postponed to July 30. The meeting will be held at the home of Mrs. William Francis, 37 Carlos Court, Walnut Creek at 7:30 p.m.

All dental assistants, hygienists and dental wives and their guests are invited to attend. Call Mrs. Francis 935-5696 for reservations.

Tea Room Shows Summer And Fall Fashions

"A long string of purls" will be modeled at the Thearapy Center Terrace's weekly fashion-luncheon on Monday, July 29. Late summer and early fall knits will be previewed at noon and again at 1 p.m. "The Fashion" in Walnut Creek will also show sportswear and back-to-college styles.

Anita Arrigo of Lafayette, a member of the Lark junior unit of the Mt. Diablo Therapy Center, will model college fashions. Mrs. Paul Jorgensen and Mrs. Ray Cassani, both of Walnut Creek (Cardinal unit), will also display styles. Coordinator for the showing will be Mrs. Donald F. Smith of Lafayette (Cardinal unit).

THE AIR - CONDITIONED Therapy Center Terrace is located at 1475 East Newell Avenue, Walnut Creek. Gourmet luncheons are served daily, except Sunday, from noon until 2 p.m. Coffee is served from 9:30 a.m. The tearoom offers facilities for luncheons, meetings and bridge parties. Information or reservations may be obtained by calling YE 5-0121. All proceeds from the Terrace benefit the part-pay rehabilitation programs of the Mt. Diablo Therapy Center.

Former Orinda Girl is Engaged

At a recent buffet dinner at the home of Mr. and Mrs. Roy Pulver, the engagement of their son, Donald, to Ann Elizabeth Frederickson was announced. The Pulvers live at 131 Crestview Drive, Orinda.

Ann is the daughter of Mr. and Mrs. Vernon Frederickson of Arcadia and formerly of Orinda. Ann graduated from San Jose State this June. She received her English degree and was a member of the English Honor Society.

Donald Pulver is presently attending California Polytechnic College in San Luis Obispo where he is majoring in mechanical engineering.

Fur Storage
E. G. HASELOOP
Furs by Hare'l
SALES and SERVICE
Quality Furs at Low-Overhead Prices
1987 No. Main St., Walnut Creek YE 5-5228

The house of quality . . . Since 1937
Mauerhan's
1918 Bonita Ave.
Berkeley
TH 8-3848
INTERIOR FURNISHINGS
CLOSED MONDAYS

Sandra joy Casuals
JULY CLEARANCE SALE
CONTINUES WITH
FURTHER REDUCTIONS
UP TO 50%
BLOUSES
SKIRTS
SWEATERS
COTTON SUITS
PLAYWEAR
COTTON KNITS
JAMAICA SETS
FINE COTTON DRESSES
SWIM SUITS
WE MUST MAKE ROOM FOR FALL MERCHANDISE ARRIVING DAILY — (we need the hangers)
Sandra joy Casuals
FOR MISS OR MRS.
1419 BROADWAY PLAZA — WALNUT CREEK
USE YOUR BANKAMERICARD OR SANDRA JOY CHARGE
OPEN MON., THURS. & FRI. NITES 'TIL 9 • 934-7832
All Sales Final . . . No COD's or Phone Orders

Summer's Merry-Go-Round Trip to the Altar goes on and on

MR. AND MRS. DENNIS JOHNSTON
(Kathleen Ann Baldwin)
Married at Santa Maria Church
—Hal Matson photo

MR. AND MRS. DOUGLAS FEDERIGHI
(Carol Frances Johnson)
Honeymoon cruise on eastern seaboard

MR. AND MRS. DOUGLAS CARNAHAN
(Meredith Ann Painter)
Honeymooning at Lake Tahoe
—Milton Mann Studio

MR. AND MRS. DANIEL ABBOT
(Charmian Weslie Isbell)
Honeymoon to Hawaii
—Strietmann photo

Kathleen Baldwin, Dennis Johnston Wed

In an afternoon ceremony at Santa Maria Catholic Church in Orina, Kathleen Ann Baldwin recently became the bride of Dennis Stuart Johnston. The ceremony was performed by Father Cardelli.

Kathleen is the daughter of Mr. and Mrs. Harry Kriete Baldwin, 76 Van Ripper Lane, Orinda. She graduated from Miramonte High School where she was affiliated with the Dianas girls club. She then went on to the University of California, Davis campus.

Dennis is the son of Mr. and Mrs. John C. Johnston, 6000 Romany Road, Oakland. He attended Saint Mary's High School and then Saint Mary's College where he graduated in 1962.

A cousin of the bride, Gail Stanchfield, was maid of honor. The bridesmaids were Mrs. Bruce Thompson of Albany, Connie Carson of Fontana and Judy Ageno of Lafayette. The bride's sister, Lisa, was the junior bridesmaid.

The groom's uncle, Lawrence Ferrero, was best man. Ronald Johnston, Robert Stahle, Russel Mills and the bride's brothers, Bruce and Roger, were the ushers.

The bride's dress was of chantilly lace with a fitted bodice and scalloped sabrina neckline. The dress had long lace sleeves and tiered sheath front. The gown had a chapel length train of silk organza appliqued with lace and a full bow at the back of the waist. The petal veil was attached to a three-tiered crown with lace and pearls and a bow in the back. The bride's bouquet was of butterfly orchids, stephanotis and bouvardia.

The reception was held at the Orinda Country Club. After the reception the bride's parents held a dinner party at their house for out of town friends and relatives.

Kathleen Barnum Is Wed

Kathleen Ann Barnum recently became the bride of David Rheem Jarrett in a ceremony at Northbrae Community Church in Berkeley. The ceremony was conducted by the Rev. Ralph Pederson of Antioch Methodist Church.

Kathleen is the daughter of Mr. and Mrs. Louis E. Barnum, 3323 Springhill Road, Lafayette.

David is the son of Mr. and Mrs. R. F. Jarrett of Berkeley.

Bridesmaids were Marilyn Franks of Pasadena, Debbie Billings of Oakland and Mrs. Roger Stavig of Lafayette.

The best man was the groom's brother, Christopher J. Jarrett of Berkeley. The ushers were James L. Clayton, Kenneth Revsan, Thomas Hunolt of Berkeley and Frank J. Sammann of Lafayette.

The bride's gown was of white taffeta trimmed in alencon lace. It had a sweetheart neckline and princess style skirt. The crown of tiny pearls and lace held a three-tiered elbow-length veil. The bouquet was of white roses, bouvardia, stephanotis and a white orchid.

The couple spent their honeymoon at Yosemite.

Douglas Federighi Weds

Douglas Thornton Federighi claimed Carol Frances Johnson as his bride at a recent ceremony in Oregon.

Douglas is the son of Mr. and Mrs. F. J. Federighi, 27 La Noria Road, Orinda. He graduated from Miramonte High School and then went on to graduate from Stanford University.

Carol is the daughter of Mr. and Mrs. William Frederick Johnson of Grants Pass, Oregon. She is a graduate of Stanford University with distinction, and was a member of Phi Beta Kappa at the university.

The bride wore a gown of white taffeta "Branchi" which was appliqued in velvet with embedded pearls and crystal. The gown had elbow length sleeves, square neck and a chapel train. Her crown, which was embroidered with pearls and crystal, held a short face veil of imported English illusion.

Carol's maid of honor was Lynn Johnson of Grants Pass. Bridesmaids were Mary Lee Pierotti of San Leandro and Judie Johnson, Susan Boldaree and Mrs. Margaret Doherty Neal of Grants Pass.

The best man was Michael Donovan of Lafayette and the ushers were James Sweet of Orinda, Neil Van Reen of New Jersey and Domonic Bazzanella of San Francisco.

The junior usher was the bride's brother, Larry Johnson who escorted his mother down the aisle.

The couple will join Mr. and Mrs. Federighi and their son, Michael, aboard the family yacht, "Helen F V" at Washington, D.C. They will then cruise around the eastern shore and then return to the yacht's home port at Fort Lauderdale, Florida.

Bridal Shower for Lorraine Pepetone

A bridal shower and luncheon was given by Linda Kooreman, daughter of Mr. and Mrs. William Kooreman, 22 Meadow Court, Orinda, for Lorraine Pepetone. The luncheon, held at the Kooreman residence, honored Lorraine's upcoming marriage to Richard W. Betteher.

The shower was held in the patio and garden area. Bouquets of white roses and lilies of the valley were attached to each of the posts around the yard. Two tall vases of white gladiolas were placed at the entrances.

The table holding the cake was covered and decorated in white. The other table had a center flower arrangement of white roses and lily-of-the-valley The lunch was served buffet style.

Among the local guests attending were Mrs. R. Hart of Walnut Creek and Mrs. William Kooreman of Orinda.

Meredith Painter is Married in Orinda

White gladiolas decorated the altar where Meredith Ann Painter recently became the bride of Douglas Kirby Carnahan. The ceremony was conducted by Rev. Chauncey E. Blossom at the Orinda Community Church. The reception was held in the Brazilian Room at Tilden Park.

Meredith is the daughter of Mr. and Mrs. Brand Painter, 3250 Judith Lane, Lafayette. Meredith has attended Miramonte High School and Acalanes High School. She is presently a junior at San Jose State where she is majoring in medical technology.

The bridegroom is the son of Mr. and Mrs. Victor Carnahan, 1101 Knickerbocker, Sunnyvale. He graduated from Fremont High School in Sunnyvale and then went on to San Jose State, where he is associated with the Pi Kappa Alpha fraternity. Douglas is an electrical engineering major and will be a senior this fall.

The bride wore a white Italian taffeta gown with a white lace bodice and fingertip sleeves. The skirt had a chapel train. A lace pillbox headpiece held the fingertip veil. Meredith carried a cascade bouquet of white orchids, roses and stephanotis.

The maid of honor was the bride's sister, Susan Painter. The bridesmaids were Marcia Winchel, Janet Eberle and Claire O'Leary. The flower girl was Ann Ruppenthal.

The best man was John Winchel, the groom's brother-in-law. Ushers were Jack Davis, Mike Sevilla and Jack Proctor. The ringbearer was Mark Ruppenthal.

The couple honeymooned at Lake Tahoe and returned to their home in San Jose.

Homes Opened for Bridge Benefit

The home of Mrs. Otto Sonnenschein on Orchard Road was the scene of a luncheon bridge party yesterday at 12:30 p.m. Mrs. Sonnenschein has long been active in the YWCA, particularly as bridge instructor. The event was a part of the Summer Festival program with which the Berkeley Community YWCA raises funds to augment the United Crusade allotment, which are used to help promote the program and services for women and girls of the Bay Area community.

The Moraga Road home of the Henry McFalls will also be the scene of one of the gala parties. Mrs. McFalls is a former member of the board of directors of the Berkeley Community YWCA.

Diablo Couple is Wed

Mr. and Mrs. Daniel Ogden Abbot (Charmian Weslie Isbell) are at home in Pleasant Hill after a two-week honeymoon in Hawaii. The couple was married in a recent ceremony at San Ramon Valley Methodist Church.

Charmian is the daughter of Mr. and Mrs. James B. Stapler, El Camino Tassajara, Diablo. She is a graduate of San Ramon High School and then attended Diablo Valley College.

Daniel is the son of Mrs. Samuel Leonard Abbot of Diablo and the lat Mr. Abbot. The groom has attended Thacher School in Ojai Valley, University of California and Chico State College.

The bride wore a gown of ivory imported Irish linen with a portrait neckline. Three-quarter length sleeves styled the fitted bodice. The embroidered linen sheath skirt cascaded into a chapel sweep train. The silhouette was completed with a chapel length veil of ivory silk illusion.

cured with a coronet of fresh flowers. The bouquet was a shower of white butterfly orchids with white roses.

Mary B. Gordon was the maid of honor. The bridesmaids were the groom's sisters Suzette Martha Abbot, Judith Greenwood Abbot and Cynthia Hall Abbot.

The best man was Charles Anthony Peays. James Michael Stapler, Robin Beverley Stapler and John Greenough Lewis were the ushers.

The couple are living at 264 Douglas Lane, Pleasant Hill.

Newlywed Fryers to Live in Lafayette

Mr. and Mrs. Paul Joseph Fryer are at home at 5032 Netto Drive, Concord, following their recent marriage in Reno. The bride is the former Mrs. Bonnie L. Duchaney Duane.

The Fryers will shortly make their home in Lafayette.

SANDI FERRO and DERREL KENNEDY
—Bayles Studio

Sandi Ferro to Become a Bride

The engagement of Sandi Roberta Ferro to Derrel Ray Kennedy was announced at a recent tea over the Fourth of July weekend.

She is the daughter of Mr. and Mrs. Robert Ferro, 3149 Indian Way, Lafayette. She graduated from Acalanes High School and then went on to attend Chico State College and the Contra Costa County College of Nursing.

The groom-to-be is the son of the Hoover Kennedys of Brentwood. He graduated from Liberty High School and then graduated from Chico State where he is returnnig this fall for master study. No definite wedding date has been set.

Rheem-Lafayette Bridge Scores

The Rheem-Lafayette Bridge Club meets Wednesday nights at the Lafayette School. The following are bridge scores from last week's meeting:

NORTH-SOUTH

1. Marge Dunzweiler and Gil Farrell, 106; 2. John Tarpley and Ray Flanagan, 101. 3. Mr. and Mrs. Richard Allen, 98.

EAST-WEST

1. Ruth Peterson and Beda Doyle, 100. 2. Alice Wentworth and Sidney Cox, 96. 3. Mr. and Mrs. Henry Spatz, 94.

S.F. Symphony Concerts to Be Held Soon

Following the appointment of Josef Krips, the new conductor of the San Francisco Symphony Orchestra, the East Bay Women's Public Interest Committee of the Symphony is now making plans for the annual "Behind the Hills" series of five concerts during the winter and spring months at the War Memorial Opera House.

The concerts will be held Thursday afternoons with buses leaving from stations at Walnut Creek, Lafayette and Orinda.

The area chairmen are Mrs. E. F. Cardin, Lafayette; Mrs. Clifton Moore, Walnut Creek; Mrs. Stuart Campbell, Orinda; Mrs. Laurence Curtola, Diablo; Helen Burling, Concord, and Mrs. Williams Boyd, Alamo and Danville.

Hold House-Warming

Newcomers to the community, Mr. and Mrs. Fredrick M. Lee of 305 Keats Circle, Pleasant Hill, entertained at a house-warming recently.

Among their dinner guests were Mr. and Mrs. Ceil Damon of San Francisco; Lou Bennet of Newfoundland; Miss Helene St. Pierre of Bangor, Maine, and Mr. and Mrs. Harold Deame and family of Concord.

Academic Associates TUTORING

Study Skills
Mathematics
Languages
Phone 284-7091
962 Dewing Ave. • Lafayette

beauty salon par excellence

Chez Suzette
BEAUTY SALON

PRESENTING THE
MAGIC STYLING TOUCH OF
BARBARA SMITH
FORMERLY OF BELLE FEMME

• Mr. Victor and Mr. John G. A highly competent Staff of High Fashion Stylists and Colorists.
• Tommie Tellas, Manicures and Facials.
• Service by Scotty
• Imported Wigs sold, styled and colored.
• Relaxing elegance.

In the Walnut Creek Plaza
Next to Mobilia of Denmark.

YE 2-3400

Open Thurs. Evenings

AT THE SHOE STABLE
JUMPING-JACKS
Young America's finest fitting shoe. They cuddle tiny feet yet allow plenty of room to flex and grow.

Sensibly Priced and Expertly Fitted at
SHOE STABLE
John May & Chas. Carson, Props.
2 Locations to Serve You:
LAFAYETTE-DANVILLE
3545 Mt. Diablo 284-7500
156 Diablo 837-7000
Open Thurs. Nights Until 9

Lanz
SALE
1/3 off
DRESSES
SPORTSWEAR
BATHING SUITS
sizes 5 to 15
the Little Daisy
LAFAYETTE: 971 Moraga Road
DANVILLE: 356 South Hartz

summer shoe sale

Entire stock spring & summer dress shoes, flats and casuals for women. Summer shoe and discontinued patterns in mens shoes. Childrens dress shoes and casuals

Ladies' Dress Shoes 10.99
Air Step - Paradise Kittens and Johansen
FORMERLY 16.99 NOW
Tremendous selection-Whites, Bones and other colors-good sizes

Summer Sandals
Tabled for Your Convenience
2.99 and 3.99

Kedettes ENTIRE STOCK
Canvas Casuals
NOW ONLY 3.99

Dress Pumps
LIFE STRIDE Formerly 12.99
NOW 9.99

Dress Shoes
Galaxie White and Bone
Values to 12.99
NOW 7.99

Dress Casuals
Air Step Stacked Heels
Formerly 12.99 to 13.99
NOW 8.99

LIFE STRIDE Casuals
Formerly 11.99
NOW 7.99

Dressy Flats
Previously to $10.99
4.99 and 6.99

Men's Shoes
Short Lines Priced to Clear
Values to 22.99
8.99 - 10.99 - 12.99

Children's Shoes 4.99
Buster Brown & Gerwin special group

ALL SALES FINAL
Grande's SHOES
OPEN MON. — THURS. — FRI. NITES 'TIL 9 PM
1428 Broadway Plaza Walnut Creek

CHAMPIONS—Ritchie Stephenson, Del Valle sophomore, is swarmed over by teammates and manager Bruce Wood as they offer congratulations on his victorious effort in hurling the Lafayette Jacuzzis to a 6-1 win over the Orinda Dotens in a playoff for the Diablo Valley Babe Ruth championship.
—Sun photo

-Sun Sports-

FRIDAY, JULY 19, 1963

Lafayette Wins DV Babe Ruth Title; All-Star Play Starts Tomorrow at SR

Lafayette Jacuzzi broke out a display of power to go with a stingy defense, as they prevailed over Orinda Dotens Saturday, 6-1, to win the playoff game for the championship of division 1 of the Diablo Valley Babe Ruth League.

Rich Stevenson fashioned a neat five-hitter, while whiffing a total of 14 Orindans, en route to the victory.

The victory winds up the regular season, as All Star play gets under way tomorrow. By virtue of the victory, Jaccuzi manager Bruce Wood will pilot the Diablo Valley Division I All Stars.

WOOD HAS indicated that he will go with a nucleus of players from his own squad, augmented by a number from the Orinda team. However, he was unable to name his full squad until several birth certificates had been checked to see that players met age requirements.

In Saturday's championship battle, Orinda drew first blood when they scored a run in the first inning on singles by Herb Hofedahl and Mike Salata.

Lafayette tied the ball game up in the third. Jim Stevens doubled, and was moved to third base on Denny Johnson's sacrifice. Rich Sheppard then connected with a clutch single to bring Stevens across the plate.

The turning point of the game came in the fourth frame. After Craig Blencowe and Rich Stephenson had singled, Scott Sulprizio moved them to second and third with a sacrifice. At this point, Bill Bowne, attempting a squeeze bunt, popped the ball back to Orinda hurler, Mike Salata. Salata in his anxiousness to get the lead runner, overthrew third base, two runs scoring. Jim Stevens then drove Bowne across the plate for the third run of the inning, giving Lafayette a 4-1 lead.

LAFAYETTE picked up two more runs in the sixth when Paul Winters drove in Sulprizio and Bowne with a single.

In Division II of the Diablo Valley Babe Ruth, the Martinez Yanks were the winners.

The Lafayette Pirates fell short on their bid to move into a tie for third place in Division II when they lost to the Danville Phillies, 7-3.

Ken Sutro, who joined the team late this season, had his best day at the plate of the campaign. He was three for three, including a ground rule double that normally would have been a homer.

TEAM CAPTAIN Mark McDougall closed out the season with a two for three performance and accounted for two RBI's.

The Contra Costa County playoffs will be conducted over the weekend at San Ramon High School. All Star teams from Divisions I and II of the Diablo Valley, Richmond Divisions I and II of Concord and Antioch will participate.

The draw of teams had not taken place at press time. Winner of this playoff then proceeds to the District playoff at San Leandro next week.

Giants - Rebs In Rematch

Sports and Games Giants will be seeking to reverse an earlier loss when they cross bats with the Concord Rebels tomorrow at 2:30 p.m. on Walnut Creek's Civic Field.

Last Sunday, the Giants found the winning formula again, as they rolled to an 11-1 triumph over the Stockton Amblers.

Richie Nye was in complete charge on the way, allowing but three hits, only one of which made it out of the infield.

THE VISITORS from Stockton jumped off to a short lived one run lead in the first inning. After Joe Joaquin was safe on an error, he was moved along by Bill Kelly's infield hit. Zeke Di Ciccio then singled to right field for the only Stockton tally of the day.

In the second frame, Sports and Games quickly regained control of the contest, as Tom Quontamatteo singled to drive in Clark Ransome and John Lujan. Both had walked earlier.

Stockton hurlers couldn't find the plate in the third and the locals tallied two more markers. Tom Alamano singled and then three walks and a hit batter followed to account for the damage.

Leading by a 4-1 margin, Sports and Games bombed for nine hits in the fourth to add seven more runs and make a rout of the game. Nye, who led the inning off, had two singles in the inning. Successive singles by Randy Thaman, Joe McElfoy, Ransome, Chuck Beemer, Lujan, Quontamatteo, and Alamano wrought the fatal damage to the Stockton cause.

MANAGER MEL Alamano indicated that he planned to go with Nye against the Rebs tomorrow.

The Rebs, in turn, will counter with either Rex Bankhead or Bud Nelson.

Thus far this season, the big right fielder, Clark Ransome, has been the big man in the Giant attack. His .400 average is tied for batting lead. In addition, he leads in homers with five, and is the team's leader in the RBI department.

Bob Morris, shortstop, found the range again Sunday and brought his average up to .400 to share the batting lead.

The Giants as a team currently are hitting at a .293 clip.

FOOTBALL QUEEN—Lesley Jean Hosfeld, 19, from Altadena, an Oski Doll and sophomore at UC has been chosen as hostess to reign over the Berkeley National Football Festival in September. Queen contestants will come from all over the U.S. to compete in the 18th annual contest. They will all be guests of Murry Lehr of Lafayette during the festivities.

Graber's Cadiz Wins Hollywood Park Gold Cup

Cadiz, owned by Vic Graber of Orinda, won the 24th running of the Gold Cup at Hollywood Park last weekend.

The seven-year-old New Zealand import won by a length and a half to capture the richest purse for the event since its inception.

Cadiz is one of the six horses that comprise the Viegray stables.

Graber is better known for his exploits on a polo field.

Recently, his California Crescents were edged in an overtime battle by Tulsa, 7-6, in the National Open Polo Championships at Santa Barbara.

It is impossible to enslave mentally or socially a Bible reading people. The principles of the Bible are the ground-work of human freedom.
—Horace Greeley

Peretti Off To Fast Start in Orinda Softball

A full slate of four games marked the opening Monday evening of the Orinda Adult Softball League.

Games are scheduled for Monday night of each week starting at 7 p.m. for the balance of the season that extends until September 9.

The first round of play found Perreti Co. equaling their entire 1962 output as they topped the Incredibles, 8-6. A big team effort on the part of Peretti was the indicator that they will be a factor that must be considered this year. Roger Porter was the winning pitcher.

JOHN HALLISEY who was five for five, and Don Texdahl, four for four, spaked the Fryers to a 23-3 romp over St. Mark's.

W.C. Baseball Heads for Wire

Going into the last two weeks of the season, the pressure continued to build up on the leaders in the Walnut Creek Junior baseball leagues.

To this point, nothing has been definitely resolved, with all races remaining to be settled. In fact, several races have two and three teams still in contention.

A check of the standings reveals that only A&W Root Beer of the Coast League and WCYAA of the National loop can boast undefeated records.

On the other side of the coin, there is but one team remaining in the program that is still seeking its first win.

COAST LEAGUE

A&W Root Beer withstood a determined Air Force Falcon rally to cop an 8-6 decision. The win, hurled by Mike Crosno and Ricky Staudt, moves A&W to within one game of clinching at least a tie for the title. Brent Donaldson's booming bat led the Falcons.

Lo-Ray, with Paul Ross and Frank Geare on the mound, swept by Sandra Joy, 8-0. Ross with a pair of doubles and Geare's homer paced the Lo-Ray attack.

Bob Laverty and Gary LeRoy hurled Reliable Finance to a 17-1 victory over Army-Navy Surplus. LeRoy, in addition to pitching, was two for three at the plate, including a grand-slam homerun. Other leading hitters were Laverty with two for two, Randy Hyllegard with two for three and Wally Taylor, two for three.

Stevenson Electronics, led by Craig Rumph, Charlie Phalen and Kirt Guerisoli, defeated General Office Equipment, 8-7.

A&W Root Beer earlier posted a 14-3 victory over W.C. Sheet Metal. Ricky Staudt and Mike Crosno again handled the pitching for Root Beer. Steve Mayfield, Kenny Bolin, Steven Balling and Steve Raymer led the A&W hit parade.

Led by Reid Olmstead's three hits, including a grand-slam homerun and eight RBI's, Sports & Games romped to a 28-6 victory over the Elks Club. Steve Piona, Karl DeFazio, Phil Weekly and Wayne Malmgren all played key roles for S&G. Garth Hatfield with two for two and Carl Gustafson with a homer paced the Elks.

Bobby Douglass hurled Davis Donuts to a 5-4 victory over the WCYAA. Craig Denton collected a triple for the losers.

Kiwanis Club registered its second win of the season at the expense of Meet 'n' Eat by a 12-10 score. Rich Russell belted a homer, triple and single to account for four of Kiwanis' runs. Doug Nunn was impressive in his two-inning stint on the mound.

INTERNATIONAL LEAGUE

Gene Spencer Service forged from behind to trip Foremost Dairies, 15-11. Jim Allen hammered three hits, including the game-winning grand-slam homer. Ken Erickson also unloaded a homer. Ricky Wisecarver was the winning pitcher, as well as going three for four at the plate. Dave Robertson, three for three, and Mike Carpenter, three for four, one a four-bagger, stood out for Foremost.

After the leadoff hitter for Diablo Cleaners singled, Steve Ulvi shut the door as he pitched a one-hit 11-0 shutout for Clifford Electric. Contributing with the big bat was Doug Yool with a triple.

Devin Harris pitched Hendrick Piano to a 10-0 win over McDonnell Nursery. Phil Smith contributed a triple to the victors' cause.

Norm Robinson leads the pack, as a result of their come-from-behind victory over Gil Ashcom Rambler, 6-5. David Benjamson drove in the winning run in the last half of the sixth. Mark Armstrong and Kern Trembath collected two hits each for the winners. Eric Bowen was the winning pitcher. Rodd Lindberg hit two doubles for Gil Ashcom.

In a game in which the lead changed hands several times, W.C. Aggregates defeated Oakmont Memorial Park, 11-10.

NATIONAL LEAGUE

W.C. Savings rallied to defeat Photo Center, 14-10. Mike Thompson collected four hits in four at bats for Savings. Don Darrimon was three for four. Relief pitcher Ted Crawford's two hits and five RBI's provided the winning margin. For Photo Center, Dave Prentice homered.

Ronnie Douglass pitched WCYAA over Parker-Robb, 11-6. Gary Brooks provided a timely single for WCYAA, driving in two runs. Parker-Robb's Keith Paden and Bruce Mello both homered. Mello also did some excellent relief pitching.

Lynn Keathley pitched a one-hit shutout against Schroder Insurance as the Tigers won 6-0. Norm Read and Ed Kutsenkow both homered for the winners. Bob Baker collected the only hit for Schroders.

Pitching by Richard Chaddock and good defensive support from Greg Hart, Craig Turner and Brad Rector combined to lead Russ' Barber Shop to a 10-2 win over Jack's Meats. Kirk Wilcox paced Jack's at the plate, while Bob McCurdy pitched well in relief for Jack's.

Hull's Chapel exploded for 19 hits and Bert Steele pitched a no-hitter as they downed Berkeley Farms, 25-4. Everyone on Hull's collected at least one hit, with the big ones being homers by Steele and Steve Flynn. Mike Melson played a good defensive game for Berkeley Farms.

Jack Cowherd gave up two hits as he pitched Broadway Merchants to a 9-2 victory over the Lions Club. John Hancock paced the winners at plate with a homer and two doubles. Bruce Simonds played well for the Lions.

PIONEER LEAGUE

Medical Arts Pharmacy upset Optimist Cubs, 9-8, for the Cubs' first loss in league play. Tim Wilcox and John Ringwood allowed only four Cub hits while striking out 11. Pete Winslow, Pharmacy catcher and team leader in average and RBI's, hit two for two and collected two RBI's. Kirt Simoncini had three RBI's plus scoring from first on a single. Dick Branum stole home twice. Lindsay Arnold saved a probable triple to prevent the winning run from scoring.

Gerald Johnston and Andy Pratt pitched the Giants to 10-5 victory over the Optimist Cardinals. Johnston was credited with the win in relief. Pratt knocked in the winning run in a fifth-inning rally for the Giants. Tony Sobral also delivered a clutch bunt single.

Simon Hardware team defeated the Optimist Cubs for their second straight loss this week by a 9-5 count. Tony Vorell pitched a strong game all the way. Mike Elston, Richard McBee and Danan Johnson delivered clutch doubles.

WESTERN LEAGUE

Norm Bowen, Walnut Bowl pitcher, proved to be too strong for Lupoi Market as the Walnut Bowl won 3-2. Lupoi pitcher Pelletier pitched a two-hitter.

The Bullets edged closer to the league leaders as they registered a 9-1 win over WCYAA.

Paul Gruwell had a no-hitter for five innings before Ross Rowley singled to break it up, as Marshall Realtors drubbed the Bullets, 16-3. Leading hitters for Marshall were Dennis Johnston with three hits, Brian Frank with two hits and Paul Gruwell with two hits and four RBI's.

Walnut Bowl collected their second win of the week, defeating WCYAA, 6-1. Norm Bowen pitched the distance to receive the win.

Contra Costa Jr. Tennis Standings

BOYS

	W	L	T
Orinda	2	0	1
Diablo	2	0	1
Sleepy Hollow	1	1	0
Pleasant Hill	1	2	0
Walnut Creek	0	3	0

GIRLS

	W	L	T
Orinda	3	0	0
Diablo	2	1	0
Sleepy Hollow	1	1	0
Pleasant Hill	1	2	0
Walnut Creek	0	3	0

PH Pennant Races Close

Pleasant Hill Baseball saw ever-tightening pennant races last week, with Calo Pet Food of the American League the only team to remain unbeaten.

In almost every league, the leader could claim a margin of no more than a single game.

Action last week yielded these results:

PIONEER LEAGUE A

Holloway & Freeman 17, Jefferson Motors 2.

Pla-Mor Pools 15, Arkansas Travelers 5

Pleasant Hill Soroptimist 11, Oak Park Signal 5

Arkansas Travelers 14, Stevenson Electronics 7

Pla-Mor Pools 24, Pleasant Hill Soroptimist 6

PIONEER LEAGUE AA

Smeco 7, Tri-Wood Construction 2

Moore Dairies 6, Smeco 5

Tri-Wood Construction 11, Moore Dairies 10

Fitzpatrick Chevrolet 13, Pleasant Hill Kiwanis 11

Tri-Wood Construction 10, Fitzpatrick Chevrolet 3

Tri-Wood Construction 5, Pleasant Hill Kiwanis 2

Tri-Wood Construction stuck to their winning ways, defeating Fitzpatrick Chevrolet 10-3 for their eighth straight win. Jeff Cook was credited with a no-hitter. Greg Ancel singled twice for the winners.

Moore Dairies scored three in the last inning, nipping Smeco 6-5. Jon Foreman collected three singles for the winners. Pat Moran and John Cook singled for Smeco.

PIONEER LEAGUE AAA

Moore Dairy Drive Inn 11, A&W Root Beer 4

A&S Heating 10, Oakmont Memorial 0

Reese Variety 13, Oakmont Memorial 3

A&W Root Beer 8, Delta Lines 6

Moore Dairy Drive Inn 5, Reese Variety 1

A&S Heating 3, Moore Dairy Drive Inn 0

CONTINENTAL LEAGUE

Yanks 16, Curoco 9

Indians 6, Concord Elks 5

Curoco 8, Jefferson Motors 4

Concord Elks 4, Yanks 3

Concord Elks 8, Jefferson Motors 3

Indians 19, Curoco 3

The Indians beat the Concord Elks, 6-5, but still didn't budge them from first place, leaving them a half game in front of the Yanks. Jim Lechtenberg and Rich Baker collected two singles apiece for the Indians; Dan Max and Glen Madson did the same for the Elks.

INTERNATIONAL LEAGUE

Pleasant Hill Garden Center 11, Pearson Lumber 3

Pleasant Oaks Variety 12, Pleasant Hill Garden Center 2

Pearson Lumber 4, Pleasant Oaks Variety 2

Concord Inn 14, Pleasant Hill Garden Center 5

Dairy Belle 8, Pearson Lumber 0

Pearson Lumber temporarily knocked Pleasant Oaks Variety out of first place, defeating them 4-2. Hitting heroes included Mark Miller, who doubled and singled, and Greg Stephan and Bob Grant, who collected two singles apiece. Scooter Warren tripled for the losing Pleasant Oaks, who subsequently regained first place, downing Pleasant Hill Garden Center, 12-2.

Concord Inn continued its chase of first place with a 14-5 victory over the Pleasant Hill Garden Center. Dick Ward allowed only one hit and got plenty of help from Greg Wilson's triple and single, and Dick Hansen's and Floyd Smith's two singles apiece. Steve Bankston doubled for the losers.

Pleasant Hill Garden Center finally snapped the eight-game losing streak, swamping Pearson Lumber 11-3. Consistent hitting proved the margin of victory, with Mike Oles and Jim Maguire collecting three singles apiece and John McDearmid and Randy Glaesher belting two. Greg Stephen got two singles for Pearson.

CALIFORNIA LEAGUE

Braves 13, Cards 3

Food King 8, Contour Carpets & Jerry Fox Chevron 4

Cards 9, Nut Bowl 2

Food King 4, Braves 3

Cards 19, Du Mor Milk 10

WESTERN LEAGUE

Burmeister Shell 7, Pleasant Hill Nursery 6

Pleasant View Variety 12, Seals 11

Seals 10, Burmeister Shell 0

Burmeister Shell 4, Val Strough Chevrolet 3

Pleasant Hill Nursery 9, Pleasant Hill Lions 6

Pleasant View Variety moved into a tie for first place with Val Strough, edging the Seals 12-11. Mike Hall and Bob Kelley each got four singles for the winners; Randy Dahl collected two. The Seals fared no worse in the hitting department, with Denice Martin collecting five singles, Jim Jacobs three and Steve Deeker two.

AMERICAN LEAGUE

L.V. Keller Plumbing 7, A&W Root Beer 2

A&W Root Beer 2, Payless Drugs 1

L.V. Keller Plumbing 10, Sport Chalet 3

A&W Root Beer 12, Monument Auto Service 10

Calo Pet Food 17, Sport Chalet 0

NATIONAL LEAGUE

Oakland Pressman 2, Owl Rexall Drugs 0

Irvin Deutscher 8, Oakland Pressman 7

Las Lomas Realty 7, Irwin Deutscher 1

Owl Rexall Drugs 1, Walnut Creek Optimist 0

Las Lomas Realty 8, Owl Rexall Drugs 4

Oakland Pressman tallied twice in the sixth to edge Owl Rexall 2-0, and thereby gain sole possession of first place. Norm Dedrich carded a no-hitter, receiving support from Mike Johnson's and Monte Watson's two clutch singles. Larry Wright of Rexall gave up only those two hits to the winners. Roland Sexauer singled twice for the losers.

Las Lomas Realty scored four in the fourth inning, turning back Owl Rexall 8-4. Joe Prochacha tripled and doubled; Gary Lavezzo doubled and singled twice for the winners.

Tahoe Tavern

Tahoe City, California

Swim, dance, play golf, go boating at famous Tahoe Tavern from just $14 a day, breakfast and dinner included!

This nationally famous resort hotel, located on the shores of beautiful Lake Tahoe, has everything! Superb food, lovely rooms, charming cocktail lounges, dancing nightly...golf, tennis, heated pool, first-run movies, riding, bowling, barber shop, beauty salon, resident physician. It's all yours for as little as $14.00 a day, breakfast and dinner included!

For reservations, phone GArfield 1-0909 or write TAHOE TAVERN • Tahoe City, California, JUniper 3-3771

TAHOE TAVERN

TAHOE TAVERN • Tahoe City, California

Sirs: Please send me your free color brochure:

NAME_____

STREET_____

CITY_____ STATE_____

PG&E is getting a refund-and passing it on to you!

Who gets it? If you were a PG&E residential gas customer during May, 1963, you'll receive a refund in the form of a credit on your August bill. (If you've moved since May, your refund *won't* appear on your bill. Instead, we'll mail a check to the closing bill address you gave us.)

How much? We hate to keep you in suspense, but you'll have to wait and see your August bill. Under a plan authorized by the California Public Utilities Commission, refunds are based on the amount of natural gas used during the four months, February through May 1963. The more you used, the larger your refund.

Why a refund? Because *we're* getting one. The Federal Power Commission held we were charged too much by a supplier, El Paso Natural Gas Company. We're getting back $15,040,735.38—and passing every penny on to our 1.8 million natural gas customers.

How about commercial and industrial users? The majority of commercial customers will receive their refunds in the form of a credit on their August bill, determined in the same manner as for our residential customers. The larger commercial customers (those using more than 400,000 cubic feet of natural gas during February through May 1963) and all industrial customers will receive refund checks based on the amount of natural gas used between May 10, 1955 and December 31, 1957 in accordance with the plan authorized by the California Public Utilities Commission.

PG and E. Pacific Gas and Electric Company

26-WG-763

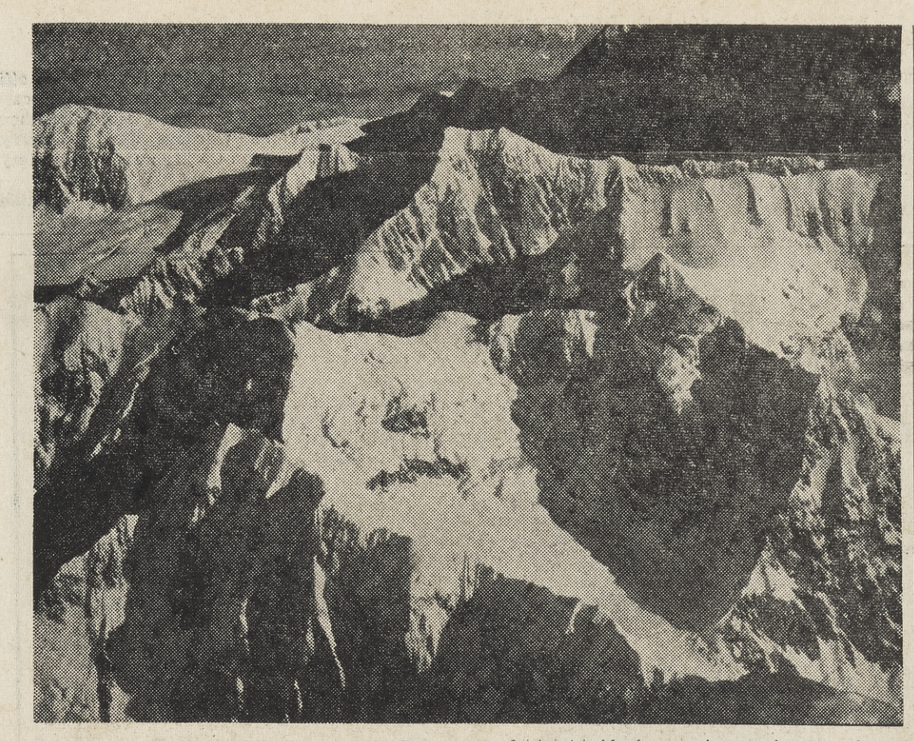

NOT OL' SMOKEY—The rugged terrain of Mt. McKinley is shown. It is in this general area that Don Jensen and the Harvard Mountaineering Club are climbing. The group is attempting to become the first to scale the Wickersham Wall.

On Top of the World!

Right now, up on the ceiling of the world, Don Jensen of Walnut Creek and six companions of the Harvard Mountaineering Club are inching their way to the top of Mt. McKinley, the highest peak on the North American continent.

And if things have gone according to plan, they will be the first ones to have scaled this mighty peak by taking a route up the face of Wickersham Wall. Many have climbed McKinley, but to date no one has done it via the rugged wall.

Only last month, a Canadian group climbed the mountain. They skirted the perimeter of the wall, but didn't tackle the face.

WICKERSHAM WALL is the headwall that guards one of the routes to the North Peak of McKinley. It consists of a stretch of approximately 8500 feet rising vertically from 6000 to 14,000 feet at a 54-degree slope.

It's a sheer face of icy treachery that has defied every attempt to bring it to terms thus far.

Actually there is considerable speculation on the part of Jensen's parents, Mr. and Mrs. Irving Jensen of 210 Lakewood Road in Walnut Creek, that the young climbers have already negotiated the formidable Wickersham Wall.

Last week the world was alerted that the young climbers might be lost. This situation arose when bush pilot Don Shelton was unable to locate the Harvard party on the mountain.

THIS WAS in part due to typical Alaska weather which limited visibility.

However, word subsequently was flashed to the waiting world that the party had been sighted at the 17,000-foot mark.

"If this is true, then they have the worst part of the climb behind them," remarked Irving Jensen as he studied detailed maps of the area.

An odd coincidence is that the maps of the area that have so painstakingly been compiled were done by famous mountaineer Brad Washburn. This is the same Washburn that serves as the Harvard Mountaineer Club's advisor.

ONCE HAVING scaled the North Peak, the group will cross over and finish the climb by scaling the South Peak, the summit of the mountain.

While this remains a challenging climb, it isn't anticipated that any great problems will be encountered in the area.

Having reached the top, the group will then start their descent by way of the Western Buttress until they reach the base camp they left June 28.

Incidentally, to establish the base camp, the group had to hike between 40 and 50 miles over tundra and glacier with all their provisions for the expedition on their backs.

DON JENSEN is a junior at Harvard University, major in philosophy. He graduated from Las Lomas High School in 1960. He was an outstanding scholar, and received his letter in football in his senior year. He was a guard on the varsity.

But Don's first love was, and still is, the mountains.

Exposed to the mountains as a youngster by his parents, Jensen became a mountaineer at an early age.

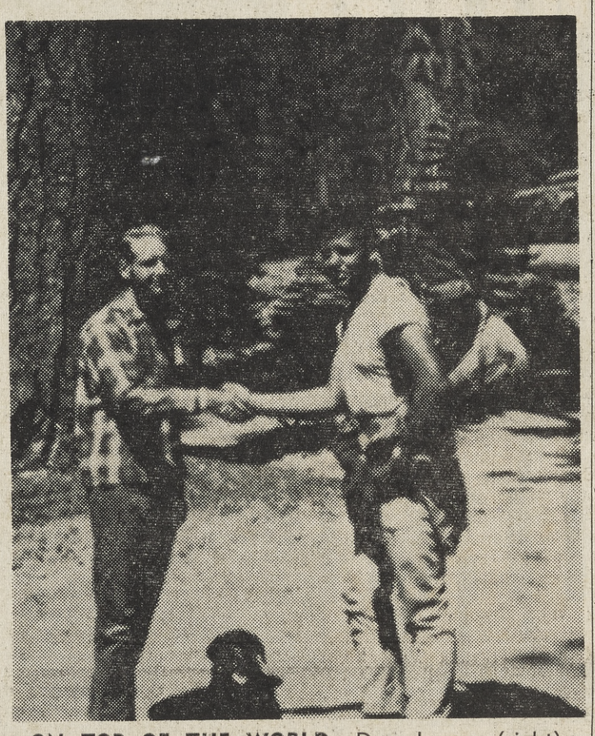

ON TOP OF THE WORLD—Don Jensen (right) shakes hands with his brother, Lin Jensen, prior to leaving on a Sierra trek two years ago. Don is currently with the Harvard Mountaineering Club in their attempt to scale Mt. McKinley on top of the North American continent. —Sun photo

When he was eight, he had read the Cub Scout manual forward and backward. By the time he was 12, he vowed that he would memorize the Sierra. He would learn every peak, canyon and stream in the mighty range.

AND from all evidence on hand, he's well on his way to doing just that.

He became a member of the Sierra Club, and braved the snowy wilderness on many a cross country trip on skis during the winter.

Back at Harvard, he started climbing seriously. Much of the climbing is on famed Mt. Washington.

Last year, while climbing in that area, he was caught in an avalanche that swept him three quarters of a mile down the mountain, a vertical drop of over a thousand feet. The course of the avalanche swept over several sheer ice falls. Miraculously, he suffered only gashes and a broken shoulder blade.

He was sufficiently recovered by this spring that he took off for two and a half months solitary climbing in the Palisades area north of Mt. Whitney in the southern Sierra. For two and a half months he lived through blizzard and storm in this area, preparing himself for the possibility of being allowed to go on the present trip.

Originally he had been the first alternate for the trip. He moved into a starting spot when one of the group was forced to drop out for lack of parental consent. After Jensen had been informed he would make the trip, the other lad obtained his long sought permission. However, it was decided to make the ascent with seven.

Mrs. Jensen, Don's mother stated that she had some uneasy moments when the news broke about the group being lost. However, she said "Both Mr. Jensen and I felt they would be alright. Actually, we have never worried much about Don when he's in the mountains."

Mrs. Jensen went on to say "Don, in climbing these peaks, he derives some idea of the magnitude of the universe. On top of the world, he realizes a sensation that can't be duplicated elsewhere."

THE HARVARD Mountaineering Club should complete their climb within the next day or so. Following that, they will be back at the base camp within several days.

What does the group expect from such an undertaking.

Principally recognition. Through such recognition, they hope to be able to partake in more advanced expeditions and research.

But if you asked Don Jensen why he climbed, the answer would be the same that climbers have given for years.

"Because it's there."

Tigers-Colts Sunday--Maybe; Rebs Meet PH

With action in the Contra Costa County League at a minimum for the past two weeks, the Concord Rebels will seek to further entrench their first place position when they take on the Pleasant Hill Twins at the Pleasant Hill High School diamond at 2 p.m.

Although the Fitzpatrick Colt .45's are slated to meet the Walnut Creek Tigers Sunday at Walnut Creek's Civic Field, the game will have to await the outcome of the Colt's contest in the Northern California Baseball Managers Association tourney in Alameda. The Colts have moved into the semi-finals in that competition, and a win on their part Saturday will move them into the finals Sunday.

This extra curricular activity has wreaked considerable havoc on CCC play. Having previously forced the postponement of the showdown clash between the Colts and Rebs.

ROUNDING OUT the slate, the Lafayette Gaels, still looking for their first league win, will take on the re-enforced La Fiesta entry at St. Mary's College.

Last week, the WC Tigers were swamped by the tough Lodi Dodgers, 14-6.

Darryl Razzano got the Tigers on the scoreboard in the first inning with a bases loaded triple.

The Dodgers bounced back with two runs in their half of the initial frame. However, in the top of the fourth, the Tigers with singles by Jim Motti and Larry Steele briefly added to their lead.

UNFORTUNATELY, the end of the road came for the Tigers in the bottom of the fourth. Starting Tiger hurler, Bob Kreider, ran into trouble and had to give way to Mitch Bovo. Before things had been brought under control, the Dodgers had pushed across seven runs.

Singles by Rene Brandol and Terry Queenan got two of the runs back in the seventh. but the Dodger margin was too great to overcome.

The Tigers will try to get back on the win side of the ledger when they host the Richmond Merchants at Civic Field tomorrow, the contest getting underway at 11 a.m.

League leading Concord Rebels went down to defeat three times at the hands of the Phillie Rookies.

IN SATURDAY Night's game under the lights at Pittsburg, the Phils came off on the long end of a 6-3 score. Chuck Midlands was not around for the finish, but got the win.

The Phils, with Don Collar, former San Ramon hurler, on the mound, won the opener on Sunday, 8-2. In the nightcap, the Phils completed their sweep of the series, winning 5-1.

A big difference in the series was the ability of the Phils to deliver the long ball when it counted. Bob Laing, Roger Ide, Jerry Lund and Don Jackson with a pair combined for five round trippers for the Phils.

La Fiesta with their roster strengthened by the addition of several of the All-Star team that recently toured Colorado, outlasted the Pleasant Hill Twins, 11-7. Jim McCorney of the Alameda nine was the winner. Garry Dahlen was the loser.

MANAGER Vince DiBiassi has elected to go with Rich Putman this Sunday against the Colts.

A notable addition to the Twins has been Bill Hall, catcher. Recently arrived from Cleveland, Hall has already drawn the attention of pro scouts in the area.

Ties Mark Conclusion of Orinda Summer Leagues

Orinda Summer League Baseball recently concluded, with league champs and co-champs being the guests Monday of the Oakland Rollerland.

This year 725 boys ranging from the third to eighth grade participated in 669 games.

A vital contribution to the success of the program has been the volunteer help of the 103 fathers that serve in the capacity of managers and coaches.

In Division I of the Minors, a tie developed for the championship when the Padres' eight game win streak earned them a share of the title.

The title was shared on a joint basis in Division II of the Minors when the Pelicans dropped their last outing to end up as co-champs with the Monarchs.

In Division I of the Peanut League, the Huskies fought off a stretch drive by the Bulldogs to end up in first place.

Division II of the Peanut League had joint tenants in the top spots as the Jets and Rockets shared first place.

The Athletics stayed a step ahead of the challenging Red Sox all season to cop the title in the Majors.

FINAL STANDINGS
PEANUT LEAGUE

Division I

	W	L	T
Huskies	10	2	2
Bulldogs	10	4	0
Broncos	9	5	0
Jaguars	8	6	0
Colts	7	7	0
Wildcats	7	7	0
Badgers	5	9	0
Lions	4	9	1
Rams	4	10	0

Division II

	W	L	T
Jets	10	3	1
Rockets	10	3	1
Bombers	9	3	2
Rangers	9	4	1
Eagles	8	4	2
Warriors	8	6	0
Falcons	7	6	1
Comets	6	6	2
Rebels	5	8	1
Knights	3	11	0
Hawks	2	11	1
Raiders	0	12	2

MINOR LEAGUE

Division I

	W	L	T
Padres	10	4	0
Rainiers	10	4	0
Beavers	9	5	0
Oaks	9	5	0
Seals	7	6	0
Mounties	6	8	0
Bees	2	11	0
Solons	2	12	0

Division II

	W	L	T
Monarchs	10	1	3
Pelicans	11	2	1
Missions	10	3	1
Blues	9	4	0
Maple Leafs	4	9	1
Royals	3	11	0
Bears	2	10	1
Colonels	2	11	1

MAJOR LEAGUE

	W	L	T
Athletics	13	1	0
Red Sox	11	3	0
Cardinals	8	5	1
Pirates	8	5	1
Tigers	7	7	0
Braves	5	8	1
Giants	5	8	0
Dodgers	4	9	1
Yankees	4	9	1
Indians	1	11	1

'Rub of The Green'

Medal Play of the Diablo Women's Day last week was won by Mrs. Don Rice 90-21-69. Mrs. Phil Kane tailed in Class A with 83-12-71. Mrs. Charles Stimpson 91-18-73 and Mrs. Jack L. Dawson 90-17-73 tied for the third place spot.

In Class B action, Mrs. Jack Dana 97-24-73 was the winner. Mrs. Ed Wanous 101-27-74 was the runnerup. Mrs. Les Thompson 98-23-75 and Mrs. Jack Oakley 100-25-75 shared show honors.

Mrs. William Picard 101-28-73 copped the Class C division. Mrs. Penl Penprase 109-33-76 was in second place. Mrs. Mark Hull 109-30-79 rounded out the top three finishers.

LYA Prepares For Stretch Drives

Play in the Lafayette Youth Association during the past week found the challengers all grimly hanging on, but unable for the present to catch the leaders.

However, with two weeks of play left in the season, there is still time for several teams to make stretch drives.

Currently, there is but one team with an unblemished record. Orchard Nursery of the Majors stands alone with a perfect 9-0 record.

STARTING Monday, there will be a double elimination playoff in the Minors. A meeting of coaches tomorrow morning at Dugout will determine the order of the playoff.

MINORS

The biggest upset of the season was pulled off last week by the American National Insurance team as they bounced Rheem Center from the undefeated ranks, 7-4.

However, Rheem retained their first place standing as they registered a pair of wins. They clobbered Sports & Games 19-5, and Dave's Nursery, 23-0. Brian Pierson, Kevin Galasky and Scott Simpkins combined to handle the pitching chores. Robert Boswell hammered out a grand slam homer. Mike Starr also had a roundtripper with one man on base at the time.

Links Appliances split a pair to remain in second place. In their first outing, they had little trouble with Lafayette Rental, posting a 26-11 win. However, Gaston's with Doug Guard, who had brief help posted a one hitter. Roger Helm had two RBI's for the contest.

HOWEVER, Gaston's had lost their hold on second place when they were defeated by Sun Valley Lumber, 6-4. Gerry Gerber was the winning hurler for Sun Valley. Sun Valley bunched their entire output of runs into the first inning, and were then shut out for the remainder of the game by Dougery.

In all, Sun Valley compiled three victories during the week. They had started things off with a 9-3 triumph over the Emporium. Closing out their most successful week, they topped Lincoln Development, 7-5. Stu Mitchell was on the hill. Ken Wright bombed a homer and Dave Graves clouted a triple in the winning effort.

American National Insurance had set the stage for their big upset by earlier knocking off Dave's Nursery, 9-3.

SPORTS AND Games, after a long time between wins, outlasted Lafayette Rental and Hardware, 12-11.

Lincoln Enterprise salvaged a split on the week with a 7-4 victory over Dave's Nursery.

MAJORS

Orchard Nursery continued their dominance of the league with twin victories. They coasted past Rheem Center, 11-0, and topped Lafayette Rental and Hardware, 7-3.

Lafayette Pharmacy kept pace with the leaders as they also won a pair. They took the measure of American National Insurance, 9-4, and Links Appliance, 4-3.

Moraga Lions pulled themselves into the race with three wins in as many outings during the week. They downed Merit Tanks, 5-4. Following up this success, they bounced Sports and Games, 12-0, and wound up the week with a 7-0 shoutout of Lafayette Lions.

LAFAYETTE RENTAL and Hardware saved a split for themselves when they edged Links Appliances, 3-2.

Lafayette Lions knocked out a 7-3 win over Lincoln Enterprises for their lone win of the week.

Rheem Center also got into the win column, defeating Campana's Music, 9-1.

SPORTS AND Games pulled a mild upset when they bombed Sun Valley Lumber, 9-1.

Lincoln Enterprises posted their third win of the campaign, downing American National Insurance, 6-5.

Campana Music took a step up the ladder as they downed Gaston's 8-2.

PONY LEAGUE

For the second time this season, LYA played to a tie, and thus held on to their first place position. Trailing by three markers, the LYA scored in the fifth, sixth and seventh innings to knot the game. Steve Raphael's hit scoring Norman Hoag was the key blow. Dave Compas and Greg Fink shared mound duties.

Lafayette Dime and Dollar moved into contention with a pair of victories. Dime and Dollar edged Berkeley Farms, 7-4. Following up their success, they bombed Emporium, 12-7.

Emporium managed to break even for the week, having trimmed the La Fiesta Barbers, 3-2.

MINORS

	W	L	T
Rheem Center	7	1	
Links Appliances	4	2	1
Gaston's Cleaners	5	3	
Am. Natl. Insurance	4	3	
Sun Valley Lumber	5	4	
Laf. Rental & Hdw.	3	4	
Sports & Games	3	4	
Emporium	2	4	
Dave's Nursery	2	5	1
Lincoln Enterprises	1	7	

Tennis Anyone? Asks Walnut Creek Coach

Tennis anyone? That's the plea of Jack Toney, coach of the Walnut Creek tennis team in the Contra Costa Junior Tennis League.

"We could really use more players, especially in the older age brackets," Toney said.

There are four age brackets: 18's, 16's, 14's, and 12's and under. A doubles and two singles matches are played in each bracket during a meet.

Toney singled out Kieth Bardellini, Jim Jordon, and David Brock as young players who show a great deal of promise in the boys division.

One of the few bright spots in the higher brackets is Gary Crabb who has won both his matches in the 18 and under bracket.

CAPWELL'S-WALNUT CREEK IS AIR-CONDITONED!

Capwell's FINER STORES

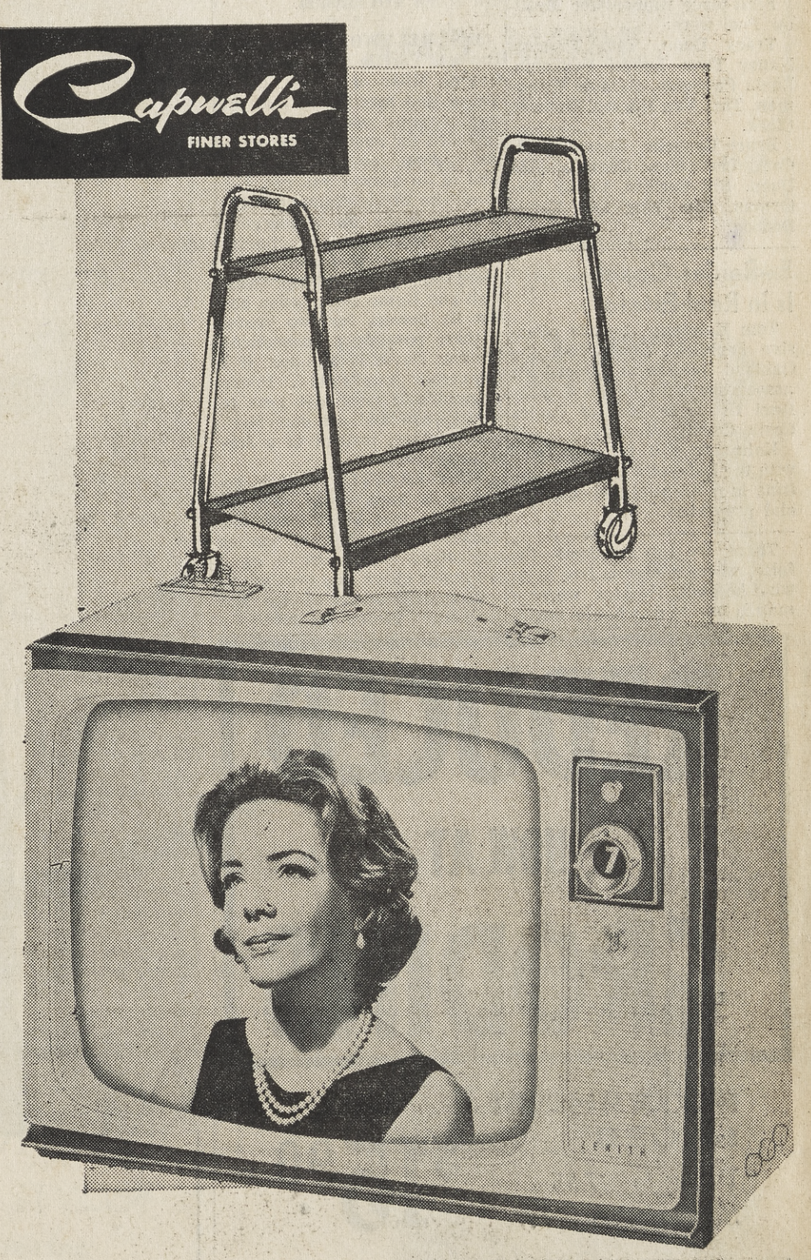

Take along your viewing pleasure with a

19" ZENITH PORTABLE TV

- Hand wired chassis
- Power transformer
- Walnut grain finish

189.95

Nothing down, $10 monthly

Good looking . . . in every sense of the word! Enjoy the pleasure of Zenith-engineered TV watching indoors or on the patio . . . at home or on vacation. This handsomely styled portable TV has a 19" diagonal measure screen, spotlight dial, super band switching tuner and dipole antenna. Walnut grain finish.

STAND WITH SET 5.99

Capwell's TV, Third Floor, WALNUT CREEK

CAPWELL'S-WALNUT CREEK STORE HOURS: Monday, Thursday and Friday 9:30 - 9:30
Other days 9:30-5:30; . . . South Broadway; YEllowstone 5-1111 (935-1111)
ALL CAPWELL'S CHARGE ACCOUNTS ARE GOOD AT ALL 4 STORES

Sunglasses

EYEWEAR
by
Dr. J. N. Stollar
OPTOMETRIST
1256 BROADWAY SHOPPING CENTER, W.C. YE 4-9328
Eye Examinations • Contact Lenses • Budget Accounts
• Inviso Bifocals • Prescriptions Filled

MONDAY NITES 'TIL 9 P.M.
PEARSON Lumber Co.
230 Hookston Rd., Pl. Hill
MU 5-8888 YE 5-5621
NOW SHOP MON. NIGHTS UNTIL 9

MT. DIABLO PATROL & DETECTIVE SERVICE
Serving Contra Costa
OFFERS
Nightly Patrol Service
Radio Communicated Cars
Merchants — Residential
Industry
County
REASONABLE RATES
Also Guards for all occasions
STATE LICENSED & BONDED
CALL DAY OR NIGHT
David W Kurrels
283-3570

-Sun Sports-

FRIDAY, JULY 19, 1963

Fur, Fin & Feather

All About the Sacramento Goofup on Hunting Laws

By GEORGE R. WHITE

Long's Bait Shop—Only the big boats have been able to get out to fish for 'ole line-sides. Last Sunday the "Paul G" got out in the evening and came in with 40 limits up to 28 pounds. If you can get out, go to Red Rock, Brothers Island, Racoon Island. It's the live bait that's taking 'em.

* * *

Conn Dam-Lake Hennessy—Cats are very good and large size . . . crappie fishing good also . . . bluegill not too hot . . . black bass okay in the early a.m. and late p.m.

* * *

Don't Bait Shop - Clearlake Highlands — Black bass hitting on all sorts of gear, especially the Shadrac, Bomber, Shannon Twin Spinner and I suppose anything else you can throw at 'em . . . crappie fishing has slowed some . . . cats still good in deep water during the day. At night dangle your feet off the piers.

* * *

Davis' Lake Resort-Lake Almanor—Still geting 'em, rainbows and German browns I mean . . . **Mtn. Meadow Res.. Walker Lake**—Black bass doing good . . . streams in the locale are good for trout.

* * *

Spanish Flats Boat Dock—Lake Barryessa—few black bass . . . very few steelhead . . . some crappie . . . been cold up there the past weekend.

* * *

TWO LOCAL BOYS that have turned their sport into a business are really enjoying it. The local lads are Don Mecchi and Al Urness. They own the Buck Camp Pack Station. You can pack in for hunting and fishing trips as well as archery and photographic expeditions. I don't have the room to tell you all they have to offer, so the best thing to do is write them at this address: Don Mecchi-Al Urness, c/o Buck Camp Pack Station, P.O. Box 153, Red Bluff, Calif.

* * *

YOU HAVE no doubt read by this time the big fiasco that came off up in Sacramento. The metropolitan dailies are carrying it and telling us all—right up to the hilt. You know, the big foul-up in regard to hunting dates and etc. I have newspaper clippings all about it. There is little I can subtract and not much more can be added. But here are some facts to remember about this snafu. And remember them well. Next year is election time!

LICENSE CHIEF Larry O'Leary closed the books on June 30th. At this point California had 625,244 licensed hunters. Are all 625,244 of you writing Sacramento about this foul-up? If not **YOU** should.

* * *

ASSEMBLYWOMAN Pauline Davis of Portola and her cohort, George Milas of Gilroy, didn't attend that meeting so that the commission's power would be extended for another two years. Why? Write 'em and see what kind of an answer you get. Ed. note: The United Humane Front did not make its appearance during legislation in Sacramento. Their chief said (so I heard) to lay off this trip. Calif. Fish and Game commission has lost its powers for two years. It there possibly a connection? Pauline Davie is anti-doe. If I remember correctly, Henry Clineschmidt tried last year to run the bow and gun deer hunters together, instead of a separate season.

JUST EXACTLY what is going on is hard to say. But it's for sure that this fiasco has caused a big snafu in hunting regulations. While we're as it we better check into next year's fishing regulations to see that they ain't goofed up, too!

There are two freedoms—the false, where a man is free to do what he likes; the true, where a man is free to do what he ought.

LL Strokes by Meadow Park

The Las Lomas Swim Club edged Meadow Pool of Orinda Saturday by 16 points last Saturday.

First-place winners for Meadow Pool were:

Tracy Dunn, Tom Thomas, Nancy Thor, Laurel Pankonin, Linda Pankonin, Melanie Waterman, Tina Van Huesen, Ronalee Clark.

Bruce Gravelle, Eugene Hart, Cathy Lord, Steve Evans, Jackie Dunn, Bill Carlson, Cecily Waterman, Tim Thor and Kathy Dodson.

Ex-Raider Coach Is in Real Estate

Tom Kalmanir, former offensive backfield coach with the Oakland Raiders announced his association with Grubb & Ellis Real Estate brokers of Contra Costa County recently.

Kalmanir will be associated with the Lafayette office specializing in residential and commercial properties.

Spanish Flats Boat Dock-Lake Berryessa—Windy and cold . . . few bass, kokanee and blue gill.

* * *

For you Colt collectors that don't have the book, "History of the Colt Revolver—1936 to 1940," here's your chance to get a copy at a real reduced rate. The book originally sells for $17.95. The Bonanza Inn Book Shop at 650 Market Street, S.F., is selling it for $7.95. Hurry, hurry, they have only a few copies left.

Two Noyo Harbor commercial fishermen have each netted themselves $150 fines for taking undersize silver salmon and for bringing salmon ashore in a condition in which their size could not be determined. Four undersize salmon and 145½ pounds of filleted salmon, seized as evidence in the case, were delivered to the Parlin Forks Honor Camp and the sheriff's office in Ukiah. A four-man team of the Dept. F&G law enforcement officers made the arrest when the violators docked in Noyo Harbor to unload their catch.

In addition to legal salmon and cod, the DFG officers found the filleted salmon in two covered containers and found the four undersize salmon in a sack.

Both fishermen pleaded guilty in Judge Ray Ware's judicial court in Fort Bragg. DFG officers participating in the case were Patrol Captain John Rhein and Wardens James Drewry, Glenn Cochran and Garry Heryford.

From the above F&G violation you can see it doesn't pay!

GRODINS annual invitation to BUY EARLY AND SAVE!

★ Fall '63's newest crop of patterns, fabrics and slimming models:

- Softly brushed woolens.
- Pure worsteds loomed of imported yarns.
- Rich solids, muted stripes, subtle plaids . . . in colorings that tell the mellow Fall '63 story!
- Next season's three important models—Traditional natural shoulder, and choice of both new two-button and three-button smarter-than-ever Californian.

SAME LOW PRICE AS LAST YEAR

$38

2 FOR $75

Reg. $50 each

Buy next Fall's sport coats now at a mid-summer price! Now in Grodins great annual pre-season event, you take first pick of what will be new, different, smart. No leftovers, no "warmed over specials"... these are the sport coat patterns, models and colors that crisply say Fall '63 . . . priced to your advantage now through advance planning. More proof: Good taste isn't expensive at Grodins.

WITH GRODINS SUPER-G PAY NOTHING DOWN AND TAKE UP TO 12 MONTHS TO PAY.

GRODINS

BROADWAY SHOPPING CENTER, WALNUT CREEK

OPEN MON.-THURS.-FRI. NIGHTS 'til 9 p.m.

934-7688

REDUCED

NOW AT

GRODINS

FLORSHEIM SHOES

Values to $27.95
Selected styles . . .

$15.90

MEN'S SHOES

Values to $16.95
Selected styles . . .

$9.90

The savings—and the quality—are impressive during our semiannual clearance. Good selection, but not all sizes in all styles. Come in soon!

Special Purchase of Men's Shoes: *Values $13.95 to $16.95*
Now just $12.90 & $14.90

GRODINS

BROADWAY SHOPPING CENTER, WALNUT CREEK

OPEN MON.-THURS.-FRI. NIGHTS 'til 9 p.m.

934-7688

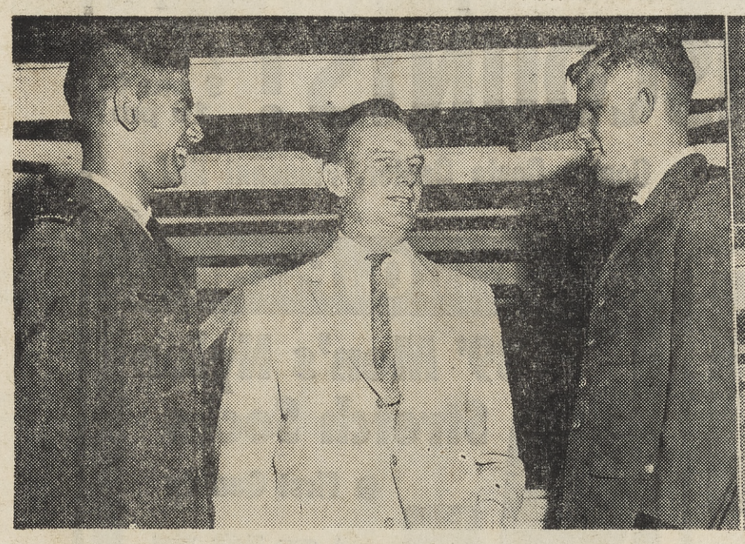

COLONEL CHATS WITH LOCAL AIR FORCE CADETS
From left, Gary Rodrigues, Col. Anderson, Doug McKinley

PYRAMID IS GREAT SPORT
Except for cadets at bottom

HAMBURGERS NEVER TASTED SO GOOD, SAY CADETS
Paulette Silacci, Alamo (left) and Shirley Supizio

NEW MEXICO CADET ROGER SCOTT ENJOYS
Judy Irving, Alamo (right), and girls

Air Force Cadets Take Alamo by Storm!

By JANE PUTNAM

When 666 Air Force Academy cadets visited Hamilton Air Force Base recently, it had special meaning for the Rodrigues family in Alamo.

Mr. and Mrs. Ernest Rodrigues, 161 La Serena Street, looked forward to a reunion with their son, Gary. A member of the class of 1966, Gary was visiting the base upon the completion of his fourth class (equivalent to the freshman) year.

As soon as he knew that he would arrive with the first of the two groups of cadets, Gary asked his folks if it would be all right if he brought home "some of the boys."

"Some of the boys," it turned out, meant the 30 cadets in Gary's 11th squadron of the cadet wing.

"Certainly, son," beamed his parents. Colorado Springs was a long ways from home. And it was a year since Gary had been home from the intensive year's training at the elite academy.

Ernest Rodrigues secured permission from Colonel Bryant Y. Anderson, Hamilton Air Force Base Commander, to show the cadets some Contra Costa hospitality..

The six days the cadets would spend in the Bay Area was scheduled for visits to units of the Air Defense Command, Strategic Air Command, Tactical Air Command, Air Materiel Command, Air Research and Development Command, Logistic Command, Air Force Systems Command, the Army and the Navy. And stuff like that.

But Rodrigues was told that the cadets in Gary's squadron could have liberty Sunday from 11 a.m. till 8 p.m. as long as it was a designated affair.

Having secured special permission, he next chartered a bus.

Another problem to be coped with was dates for the young airmen. Rodrigues called Gary's girl friend, Judy Davis, of Danville, who attends San Jose State.

Rodrigues is manager of British Motor Cars, Walnut Creek. His secretary's daughter, Carol Rubino of Concord also lined up some girls. And so did Jennifer Cronin of Diablo.

Meanwhile, Mrs. Rodrigues was worrying about food—as mothers have a way of doing.

Her own mother, Mrs. Florence Wells of Oakland, volunteered to make enough chili beans to feed an army (or air force, that is.) Also pitching in were friends and neighbors like Mmes. Ann Edison, Lloyd Davis and H. J. McKinley.

Mrs. McKinley's interest in the soiree was quite personal. Her son, Douglas Alan McKinley would be one of the cadets to attend. The McKinleys' home is a 932 Forest Lane, Alamo.

Sunday, shortly after 1 a.m. the bright yellow bus pulled up to the Rodrigues house in Alamo.

Thirty cadets from about 25 different states (including Hawaii) piled out into the sunshine of Contra Costa.

The party was an overwhelming success.

The cadets and their "blind" dates had no trouble getting acquainted.

As one cadet put it: "There wasn't a loser in the bunch!"

The highest compliment paid to the contingent of local girls was unbeknownst to them. An air force academy tradition at mixed parties known as "the ghoul pool" was not played.

Here is how it works.

One cadet is named a judge. Each cadet, during the course of a party, introduces his date to the judge. He decides who has brought the least attractive girl. "The "ghoul's" date is secretly awarded a pool, to which each cadet has contributed 25 cents.

"Not a 'ghoul' in the bunch at Alamo!"

The local bevy included Ashley Stone, Diablo Judy Irving, Alamo; Judy Carson, Alamo, Shirely Sulizio, San Jose; Bonnie Elholm, Gustine; Margie Graham, Danville; Mira Nicholaisen, Alamo; Carol Vinding, Danville; and Dianne Haagenson, Danville.

Dropping in on the barbecue to renew friendships with the boys were Captain Hec Hancock and Major Robert Regnier, both of Walnut Creek. They are Air Force Academy liason officers for this area.

And what did Contra Costans think about the cadets? They decided that the boys were walking advetisements to "Join the Air Force!"

JUDY CARSON
Alamo Date

WAISTED WAIST

Spare tires that you carry around your waist are the kind you don't want to take along on your vacation. Slim down and have a pleasant summer, says the Contra Costa County Heart Association.

MAKE MINE MILK!

Boy Scouts at the International Scout Jamboree in Athens, Greece, July 29 through August 16 will consume some 216,000 quarts of milk during their stay.

Seen in State By New Count

A recent report from the Veterans Administration, based on the 1960 census, shows that as of December, 1962, there were an estimated 2,349,000 war veterans in California.

Contra Costa County Service Officer William Smoker says this is an increase of around 37,-5500 veterans from the figure given by the 1960 census.

The last count available, the 1960 census, shows Contra Costa County has a population of 61,380 veterans.

Another statistic, says Smoker shows that over three-fourths of the men in California now between the ages of 38 and 42 are war veterans.

The only freedom worth possessing is that which gives enlargement to a people's energy, intellect and virtues.

Specials for July 17, 18, 19 & 20 Wed. thru Sat.
French Pastry
Flaky, light-deliciously filled frosted, decorated, REG. 3 for 69c
3 for 55¢
Sugar Plum Pastries
at all three locations . . .
1355 Main St. Walnut Creek
Concord Blvd. and Colfax, Concord
Co-op Market Geary Rd., W.C.

mister G
continues offering you fabulous savings during our . . .
JULY Clearance
1/4 to 1/2 off
AND MORE
on summer styles: casuals, dresses and sportswear
1436 Broadway Plaza, Walnut Creek 935-8300
Be here early for best selection!
All Sales final! Charge, of course!
Open Mon., Thurs. and Fri. 'til 9:00 p.m.

CAPWELL'S-WALNUT CREEK IS AIR-CONDITIONED! OPEN NIGHTS THURS., FRI., MON. — 9:30 TO 9:30

Capwell's FINER STORES

FACTORY CLOSE-OUT SIMMONS SLEEP SETS!
PER SET each 34.95 $58 PER SET each 44.95 $78
Nothing down, $5 monthly. Adds little or nothing to your CAP-Account payment.
- Sold at these low prices regardless of original selling price!
- 10 top-of-the-line covers!
- Medium, firm, extra firm

The values in this gigantic Simmons Factory Closeout were so fantastic we took them all. Everything from heavy-weight cotton stripes to damask and sateen . . . choose from smooth or tufted tops. All with Simmons new barrel coils for extra support . . . pre-built borders . . . each a sensational buy. Hurry!

Capwell's Sleep Shop, Third Floor, WALNUT CREEK

Capwell's FINER STORES

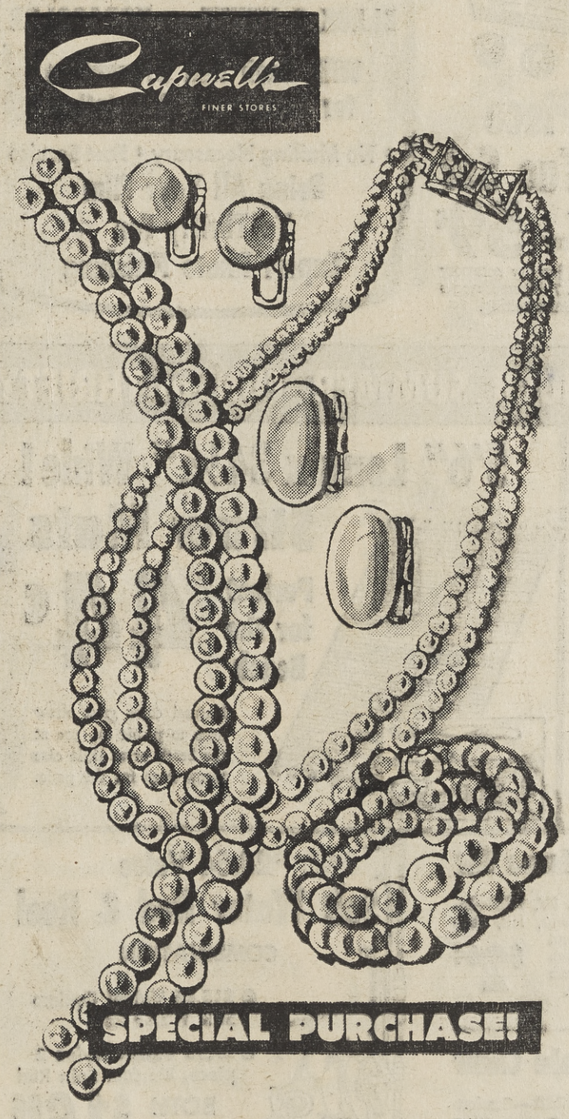

SPECIAL PURCHASE!

Close-out purchase! Terrific values!
NEW SIMULATED PEARLS
99¢*

Set your summer aglow with these simulated pearls! You'll have to see them to realize how lovely they are. A very superior quality that will lend a luxury look to dress or suit. Necklaces, bracelets, earrings. Capwell's snatched up a "remainders" close-out, that's why they're so low priced. Come, choose from a value-packed collection . . . choose for yourself and for gifts! No mail or phone orders please!

*Plus 10% Federal Tax

Capwell's Jewelry: Street Floor, WALNUT CREEK

CAPWELL'S WALNUT CREEK: S. Broadway; YE 5-1111 (935-1111)

Announcing...
THE OPENING OF THE
HOUSE OF Martineau
BEAUTY SALON
WALNUT CREEK
and INTRODUCING
Mr. Don Morris
HAIR STYLIST
featuring
Helene Curtis Air Conditioned Dryers
in a restful patio setting
Call 934-3915 for appointment
OPEN EVENINGS BY APPOINTMENT
One-Stop-for-Beauty at
160 Ocho Milpas Plaza, on Camino Diablo

MILURE REDUCING
CONTOURING, STEAM and MASSAGE
by Bertha Gunderson

MARTINEAU MODISTE
CUSTOM DESIGN
Fashion Consultant

COIN OPERATED REDUCING MACHINES
NO MEMBERSHIP FEE
935-4721 934-3915
160 Ocho Milpas Plaza
on Camino Diablo
WALNUT CREEK

Thrifty CUT RATE DRUG STORES

Save Money! Save Time! Shop Thrifty!

YOU GET SUPER DISCOUNTS!

OPEN 7 DAYS 9 am to 10 pm

BUSKIRK & MONUMENT BLVD. — **Contra Costa Center, Pleasant Hill**

Prices Good Thru Tues., July 23

THIS WEEK'S TOPS — THRIFTY'S OWN PRICE SPECTACULAR

Repeat of a Sellout!

88¢ Queen Size Tray Tables

• 5/8" Brass Finish Legs

Just the right size for your plate, cup & saucer . . . just the right height for low modern furniture. Sturdy, all metal with smart fruit design.

59¢

New! Plastic Swing Top Waste Bins

Jumbo 44 Quart Size

Easy to keep clean polyethylene . . . always neat, always covered. Natural swing cover stays closed, no springs to wear out. Colors, too!

$3.47

Reg. $1.00 Silvikrin Shampoo

Thrifty Low, Low Price

Contains pure Silvikrin . . . cleans hair the healthy way. Gives added beauty, brilliance and wonderful manageability. Save over ½.

49¢

Round Bamboo Laundry Baskets

Easy-Carry Handles

Large size woven wicker bamboo, smoothly finished. Ideal for laundry, for carrying leaves... and many other uses. Priced a Thrifty low!

59¢

THIS WEEK'S TOPS — THRIFTY'S OWN PRICE SPECTACULAR

39¢ Men's Nylon Stretch Socks

• First Quality

A super Thrifty value! Fancy, neat and clock designs. Long wearing, easy care nylon. Stretch to fit sizes 10 to 13. 7 smart colors to choose from.

SAVE 56c

4 prs. $1

29c ea.

Reg. 69¢ **Excedrin** 36 Tablets **49¢**

Reg. 98¢ **Preparation H** 1 ounce Ointment **69¢**

Reg. 59¢ **Pepto Bismol** 4 ounce Bottle **42¢**

$4.99 14x54" Brass Frame Door Mirror

Grand Opening Price!

$2.96

Dustproof backing. Easy to install on door or wall.

---

7 ounce Aerosol
Pledge Furniture Polish . . . 77¢

Decorated Boudoir Size
Metal Waste Baskets . . . . . 29¢

15 ounce Aerosol Bomb
69¢ Raid Ant and Roach Killer . . . . . 57¢

Long Wearing
Birdseye Diapers Pack of 12 . . . . **$1.79**

Speedol SAE 20-30-40
Quart Motor Oil . . . 2 for 25¢

35mm Film—29-Exposure
$2.05 Value! Kodachrome II . $1.48

Gaffer & Sattler Evaporative Room Cooler

Thrifty Price **$14.97**

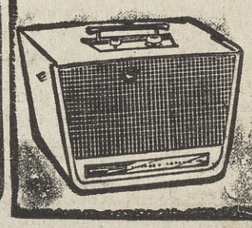

Adjustable speeds, heavy duty quiet motor! No installation. 3¼ gallon capacity.

98¢ Sofskin MOISTURE MAGIC Hand Lotion **59¢**

69¢ Mum CREAM Deodorant

Price Includes 10c Off on Package **48¢**

$2.50 Life HOME Permanent

Save 52c **$1.98**

BORBRO® VITAMINS

Bottle of 90, 25 Mcg
• **Vitamin B12**
Bottle of 100 Your Choice
• **B Complex**

Check the formula, compare the price, you'll know that Thrifty always sells for less.

98¢

LESS THAN 4¢ EACH

Abbey Panetela Cigars

Enjoy a good cigar at Thrifty savings, today!

Box of 50 **$1.98**

OVER 50 PIECES IN BAG!

Whitman's Fluffy Mint Air Bons

Same fine quality Air Bons as carried in the 5 ounce tin. Simply delicious!

2 BAGS **29¢**

---

10 DELICIOUS FLAVORS

Carnation Brentwood Ice Cream

HALF GALLON

Treat yourself and the whole family to some of this delicious ice cream and at a Thrifty Price!

69¢

Set of 3 Plastic Covered Bowls

36 OZ. SIZE **78¢**

Each with its own tight fitting lid. Large family size. Choice of sparkling colors.

Floor to Ceiling Towel Poles

Thrifty Priced **$3.33**

$1.00 Pastel Stone Jewelry

SAVE $1.00

2 for $1.00

59c Each

Stunning pins and matching earrings in sparkling pastels. Some jets and whites. Shop early while selection is complete!

7-Piece Tie Tac Set

One For Every Day **59¢**

The newest jewelry accessory for men . . . 7 different stones most in solitaire setting.

FREE ROLL FILM

BLACK & WHITE or KODACOLOR 120-620-127

With Each Roll Brought In for Developing & Printing

• No Mailing Necessary • Fast Service

Bring All Your Film To Thrifty For Expert Photo Finishing

---

10 POUND BAG

ROYAL OAK **Charcoal Briquets**

Fast starting, long burning briquets. Thrifty special low price.

88¢

COMFORT at the BEACH

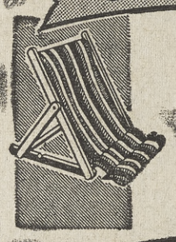

Wood Frame Beach Back Rest

$1.44

Hardwood frame with rugged striped cotton canvas seat. Folds!

TAN WITHOUT BURNING

$1.35 Sea & Ski Suntan Lotion

Keeps you safe in the sun, promotes a fast tan. Keeps skin soft.

99¢

RECTANGULAR SHAPE

Aluminum Patio Table

New square aluminum tubing! Sturdy legs won't rust or chip. Perfect for patio fare.

$2.44

BACKYARD WATER FUN!

2 Ring 42"x7" Wading Pool

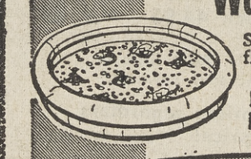

Sturdy vinyl in assorted fluorescent colors.

DISCOUNT PRICE **$1.66**

SAVINGS for ANGLERS

Langley "Target" Spincast Reel

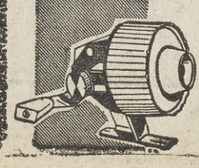

$3.49 Value! **$1.33**

Silent anti-reverse, lightweight reel with contoured push-button styling.

IT COSTS SO LITTLE for SO MUCH SUMMER FUN at THRIFTY

$4.98 Everain Oscillating Sprinkler

Special Low Price **$2.98**

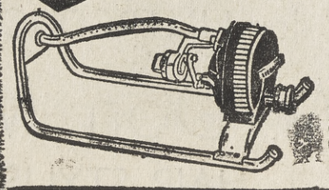

Water a rectangular area up to 1575 square feet. Set and spray automatic control. One-year guarantee. Save $2.00 in sale!

5'6" Long x 34½" Wide! Straw Mats

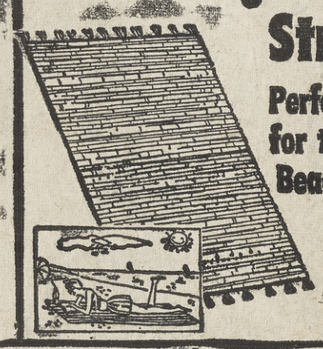

Perfect for the Beach **44¢**

Natural color grass straw mats to picnic on, use at the beach or as little cute throw rugs for the patio.

Vinyl Beach Ball

16" DIAMETER—Colorful 6 panel ball in rugged vinyl. Use beach or poolside. **24¢**

---

4 Ft. Plastic Boat

ANGELINO—Noncorrosive linear polyethylene construction. Now **$3.98**

Sun Glasses

VUE-MORE — Wide angle wrap around lenses for full eye comfort & protection. **$1.98**

Swim Fins

1st QUALITY—Rugged vinyl . . . sun and water won't rot, fade or tear them. **99¢**

Patio Luau Kit

130 SQ. FT. NET—Includes cords, leis, starfish and many more. Atmosphere for patio. **$2.64**

Kola Chair

MAN SIZED—Comfortable chairs with rattan seats, pole frames. Wrought iron legs. **$4.99**

Picnic Cooler

Reg. $2.49
FRIGID SPOT — Large size, keeps food hot or cold longer. Easy to keep clean. **$1.94**

Beach Umbrella

6' BAMBOO FRAME—and sturdy 2 pc. bamboo pole. Choice of colors & patterns. **$1.98**

$23.64 Value
Salt Water Rod & Reel

COMBINATION

• $15.66 Value! Optima Salt Water Reel
• $7.98 Value! Tryion 2 piece, 8½ foot Spin Rod

BOTH FOR **$16.66**

Aluminum & Redwood Patio Chair

Enjoy the beauty of Redwood, the strength of tubular aluminum. Blends perfectly with your present patio furniture. Sturdy, durable.

$6.88

The Sun
FRIDAY, JULY 19, 1963

Lafayette Robbery Nets Bandits $228 and Drugs

Money and narcotics were the targets for two bandits who committed armed robbery July 11 at the Valley Prescription Pharmacy, 3624 Mt. Diablo Boulevard, according to Theodore C. Murphey, 61, owner.

One of the bandits, brandishing a sawed-off shotgun, reportedly accosted Murphey who was working at the prescription counter.

MURPHEY, reportedly looked up, said "Hello," saw the shotgun and asked, "Is this a joke" He told sheriff's deputies later he thought the weapon was an imitation.

The bandit replied, "This is no joke. We want the money and narcotics."

He hit Murphey on the left shoulder with the barrel of the gun and jammed the gun against Murphey's chest.

The duo proceeded to force Murphey and employees Myrtle Ambuehl, 50, and Fran Elvin, 20, to a rear storeroom where they bound their wrists with friction tape and forced them to lie face down.

When Miss Elvin balked, one of the bandits shoved her to the floor.

Then they ordered Murphey to tell them the location of the drugs.

Unable to find the drugs, the bandits returned to the storeroom.

ONE OF THE gunmen then prodded Murphey with the shotgun forcing him to reveal the narcotics. Murphey pointed out one box and told the bandits no more was in stock.

The bandits in their haste to open the drawer containing the narcotis, had spilled the contents on the floor.

After pocketing the box containing a vial of morphine and atropine, the men went to the front of the store and attempted to force open the cash register.

With no success the bandits turned upon Murphey and snarled, "There'll be blood all over the floor if you turned off the electricity so the cash register won't work."

Murphey promptly told the gunmen how to open the register. The bandits proceeded to loot the register of $228, after which they stuffed tissue paper and towels in the mouths of the victims and ran out the back door.

Murphey described the bandits as being in their late 20's and wearing glasses.

IRONICALLY, THEY passed pharmacist George Snell in the alley as he was returning to work, unaware of what had happened.

Snell entered and quickly freed the victims and called the sheriff's office.

An interview with Murphey brought the following comment: "They acted just like the bad men on television, waving the gun around and talking tough."

Boy Scouts to Attend Camp At Wolfeboro

Heading for Camp Wolfeboro in the high Sierra, are boy scouts from 19 different troops of Mount Diablo Council.

Most of them will be actively engaged in scout activities for the next two weeks such as: life-saving; boating and canoeing; archery; rifle marksmanship instruction; camping and hiking; campfire programs; nature study; conservation, and other camping skills.

From the central Contra Costa area boy scouts of the following troops will be in camp for the next two weeks:

One-sixty-one, sponsored by Concord Lions Club; 168, sponsored by a Concord Ward of the Latter Day Saints Church; 208, sponsored by Ygnacio Valley PTA; 264 by El Monte Parents Club, Concord.

Returning from the first two weeks period at Wolfeboro are Troop 282, sponsored by Strandwood PTA, Pleasant Hill and Troop 302, sponsored by Grace Presbyterian Church of Walnut Creek.

THE LAFAYETTE
3946 Mt. Diablo Blvd. — 284-1555
The "PERIOD OF ADJUSTMENT" COCKTAIL HOUR
MON. - FRI. 4:00 P.M. - 6:30 P.M.
featuring
MARTINIS — MANHATTANS — HI BALLS — 50c
CHEESE SNACK BOARD PIANO
Open To The Public — 7 Nights A Week
Dinner From 5:00 P.M.

ON STAGE! IN PERSON!
RAYMOND BURR
'Oh Men! Oh, Women!'
TUES. thru SUN.
$1 to $2.95 TOP
RESERV. TH 1-2781
Ben Kapen's Melodyland
BERKELEY AUD.

1770 MONUMENT BLVD.
Navlet's NURSERY • BIG JULY TREASURE • HUNT!!
OPEN EVERY DAY TILL 8 P.M. SUNDAY TILL 6 P.M.
2nd BIG WEEK • CONCORD •
BIG BONUS Treasure Hunt Game Thurs. 8 P.M.
TREASURE CHEST OF BARGAINS
TOP QUALITY BUSHY GALLON CAN SHURBS - YOUR CHOICE
JUNIPER PFITZER
Beautiful BANK COVER— 4 to 5 ft. HIGH and as WIDE
ROSE PINK FLOWERS most of the Summer
VERY HARDY
ESCALLONIA ROSEA
EVERGREEN
69c each
Pyracantha Santa Cruz
LOW GROWING BRIGHT RED BERRIES EXCELLENT GROUND COVER
BRONZE FLAX
Beautiful Accent Shrub
for the Modern or Oriental Garden
GROWN ESPECIALLY for YOU for OUR JULY SALE
HANGING BASKET FUCHSIAS
Beautiful Full Plants ESTABLISHED in REDWOOD
FUCHSIAS
HANGING BASKETS
Regular $2.98
You Save $2.00
98c each
FEED FUCHSIAS EVERY 3 WEEKS WITH ATLAS FISH FERTIL
1 pt. $1.00
ON SAT. and SUNDAY TREASURE HUNT GAMES
AT REGULAR INTERVALS DURING THE DAY BUY GALLON CAN SHRUBS for the TINY PRICE of
25c ea. including tax
LANTANA
BUSHY PLANTS IN BLOOM
FULL SUN LITTLE CARE
YELLOW ORANGE PINK LAVENDER
49c
BLOOMS ALL SUMMER
IRIS BEARDED
MANY UNUSUAL COLORS
49c each
LOOK, AT 8 P.M. SHARP! THURSDAY
JULY 18
ONE BONUS TREASURE HUNT GAME
During the Game Buy Gallon Can Shrubs for 25¢ Tax Included
PROEN SQUARESPRAY
$2.95 ea.
SHADE • TREES
• MODESTO ASH
• WEEPING WILLOW
• ELMS
• WHITE ASH
• WHITE BIRCH
• FLg. PLUM
$2.88
NOW 6 to 8 ft. HIGH
Don't Suffer with the HEAT!
Garden Hose
B. F. Goodrich
50 ft. 5/8 in.
Heavy Duty Hose for Full WATER FLOW
A 6.98 Value Special 3.98
KILL ANTS with GRANT'S
IDEAL for HOME and GARDEN
Where ever you see ants . . . use Grant's Ant Control . . . the modern, easy-way to kill ants. Grants is laboratory packed in all-metal containers for better protection from children and pets. No messy jars to fill or clean . . . No glass bottles to break or spill.
Easy to use. Simply stick the metal stake holding the metal cup of Grant's Ant Control into the ground in your garden or around the foundation of your home as directed on the box . . . and Grant's will take care of the ants.
BOX CONTAINS ONE DOZEN ANT CONTROLS
only $1.25
Please feed me...
CITRUS FOOD
You Get Results With BEST
ORTHO DIBROM KILLS LAWN MOTH AND ALL SOIL INSECTS
1 pt. 2.98
NAVLETS-CONCORD
OPEN EVERY DAY
also EVENINGS
SUNDAYS TILL 6
NAVLET'S Service Comes First
A COMPLETE STAFF OF QUALIFIED NURSERYMEN TO SERVE YOU & SOLVE YOUR GARDEN PROBLEMS. • ASK ABOUT OUR PLANSCAPER. DESIGNED TO HELP YOU (our customer) WITH YOUR LANDSCAPE PROBLEMS. AT NO COST TO YOU, A COMPLETE PLAN FOR YOU, DRAWN FOR YOU BY A LANDSCAPE ARCHITECT — WE ARE READY, WILLING AND ABLE TO SERVE YOU.
NAVLET'S LAWN and DICHONDRA FOOD
BUY ONE 2.98 gallon
AND GET ONE for 1c
Navlet's
1770 Monument Blvd., Concord, 685-0700

TRY BEFORE YOU BUY!
Piano Rentals
7.50 - 10.00 - 12.00
Will Apply on Purchase Price
Ask About FREE Drayage Plan
HENDRICK PIANO CO.
1245 South Main St.
Walnut Creek 934-9304

HOTEL CLAREMONT
OAKLAND • BERKELEY
ANNOUNCES
Limited Number of Memberships are Now Available in
HOTEL CLAREMONT'S
POOL AND CABANA CLUB
Olympic Size Pool
SOON!
Complete health facilities for men and women, gymnasium, Sauna bath, therapeutic bath, no-limit rainbow trout fishing pond.
See Hotel Manager

Record Number of Films Are Seen by Students

Films and other audi-visual materials circulated among the schools of Contra Costa County at a record rate of 62,552 during the last school year 1962-63. The figure represents an increase of over 4129 over the previous year, reports the office of County Superintendent Floyd Marchus.

A joint operation of the county office and school districts, the services provides teachers with firms, filmstrips, study prints, slides, tapes and such miscellaneous items as physiological models.

THE COLLECTION is maintained at the county superintendent's office in Pleasant Hill, where items ordered by teachers are delivered weekly to each school.

Other materials circulated by the county department include textbooks, school libarary books supplied to smaller school districts, professional books and pamphlets, and locally-produced curriculum materials.

Book circulation declined, due to the withdrawal of school districts from the county school library system to establish their own libraries. The circulation of books totaled 39,409 in the school year contrasted with 40,859 in the previous year.

USE OF THE professional library has also declined since the department moved to Pleasant Hill from Martinez.

Distribution of pamphlets and handbooks on phases of the curriculum tripled to 22,838.

The product of the county office and school districts, such curriculum materials circulate not only locally but also outside Contra Costa County and outside California.

Printed forms also increased in circulation, from 14,771 to 21,226.

Mrs. Gertha Brown and Walt Harris are in charge of audi-visual materials and library, respectively.

It's COOK-OUT Time

GUARANTEED TO SATISFY
If Not Satisfied Return Within 10 Days and Your Purchase Will Be Replaced.

BEEF HALVES 41¢ lb
Free Processing

SPECIAL 25 POUNDS PORK $6.98
10 lbs. Bacon • 15 lbs. Pork Chops with Purchase of Hind or Half.

U.S. INSPECTED HIND QUARTERS
EXAMPLE 150 lbs. Total Price 76.50
Only 22.50 Per Month for 3 Months
ONLY 51¢ lb.

JUST SAY... CHARGE IT
90 DAYS SAME AS CASH . . . OR TAKE 6 MONTHS TO PAY!
WATCH YOUR MEAT WEIGHED, CUT AND WRAPPED IN 30 MINUTES

BEEF LAND FREEZER MEATS
OPEN 9 to 9 DAILY Closed Sunday
NO FREEZER? Rent a locker for $2 a month
1644 Bonanza St. WALNUT CREEK YE 5-0193
2 Blocks West of Main St.

Quick Deal on Sunny Summer Home Property

That little gray home in the west may soon be erected on 2.5 acres of land near Monte Rio, California, sold with a single Sun want ad by Mrs. Thelma Howard, 4886 Cherokee, Concord.

Mrs. Howard's quick discovery of a willing buyer is sypical of fast results Sun want ads can bring because of their famed "5-in-1" coverage.

A single Sun ad appears in all five Sun publications:

The 59,000-circulation Sun Shopping News; plus the four Sun Newspapers, The Orinda Sun, The Walnut Creek Sun, The Pleasant Hill Sun and The Lafayette Sun.

A 14-word ad costs as little as $3.20 for a four-week run—with a pro-rated refund when you sell right away.

Call a Sun ad-writer today at 284-4444 or 934-5000 for quick results.

BLAIR HOUSE

Blair House, used as the President of the United States guest house, was built in 1824.

BYE, BYE, BIRDIES

In the past few hundred years, five species of birds have become extinct in North America.

BIG FOUR

As a guide to good eating, use daily foods from the four basic foods including dairy goods, the meat group, vegetables and fruits, and breads and cereal, says the American Dairy Association.

REFRIGERATOR-FREEZER
BIG 13.2 CAPACITY
AUTOMATIC DEFROST
TWO DOORS—105 LB. FREEZER
TWO MINI-CUBE TRAYS

- Handy Freezer Door Storage
- Two Porcelain Vegetable Drawers
- Wire Rack Cover in Freezer
- Butter Compartment in Refrigerator

ONLY $248.88 WITH TRADE

FROST FREE MODELS PRICED FROM $288.00

Convenient Terms . . . Of Course

LINK'S APPLIANCES
3458 Mt. Diablo Blvd.
LAFAYETTE
Parts & Service For All Makes
OPEN FRI. NIGHTS UNTIL 9
284-4085

Rent

The empty room or apartment immediately with a fast-working SUN Classified Ad!
PHONE
YE 4-5000
284-4444
CL 4-4444

RECIPE FOR A GREEN LAWN
"12" Brand Lawn Food
with Insecticide

Just pour this lightweight 'miracle blend' into your spreader and serve 5,000 square feet of yard fast.

VOILA! THE GREENEST LAWN ON THE BLOCK!

GERMAIN'S FAMOUS "12" BRAND CONTAINS PRE-MIXED

* **TRACE MINERALS** (Iron, Zinc, Manganese for extra nourishment)
* **INSECTICIDE** (DDT & Dieldrin, the right combination for effective control of lawn moths and cutworms)
* **SOIL PENETRANT** (Carries nutrients straight to the roots through the most compact soil)
* **20-10-5 FORMULA** (Best meat and potatos formulation of any lawn food)

Clip this recipe and hang in garage. Serve Once A Month.

Another Action-Fresh Product from

GERMAIN'S, inc.
Since 1871
Los Angeles, Calif.

QUAKER HOUSE 11th Birthday
Storewide
Maple
SALE

OCCASIONAL TABLES
TABLE LAMPS
PICTURES
WALL DECOR
ROCKERS
SOFAS
LOVESEATS
PICTURES
BEDROOM SETS
GIFT ITEMS
FORMICA and MAPLE TABLES and CHAIRS
CHESTS
DESKS
BEDS
etc.

Credit Terms Gladly

QUAKER HOUSE

Open Thursday Evenings

All Items Subject to Prior Sale—All Sales Final—No Refunds or Exchanges—Credit Terms
2295 MAIN STREET at GEARY ROAD • WALNUT CREEK • 935-5757

Therapy Center Selects Leaders for Fund Drive

New leaders in the Mt. Diablo Therapy Center Expansion Fund Drive were announced recently by James E. Lindsay of Orinda, campaign general chairman, and Mrs. King Tolles of Concord, co-chairman.

John T. Schroder, prominent Walnut Creek insurance agent, will serve as treasurer of the public appeal for funds to expand the present facility on Golf Club Road in Pleasant Hill.

Schroder, 40 Via Robles Road, was honored as Walnut Creek's Man of the Year in 1957.

In 1959, he served as president of the Walnut Festival after many years service as secretary.

He is an active member of the Walnut Creek Lions Club and a Central Fire Protection District Commissioner.

MRS. RICHARD Lieber of 2622 Cherry Lane, Walnut Creek, was named chairman of the residential division of the drive.

She will recruit 15 community residential chairmen who will organize a corps of volunteer women to contact every home in the communities served by the center.

Mrs. Lieber has been active in Therapy Center since 1954 as past president of the Flicker unit, a member of the Center's board of directors.

Another post was filled with the acceptance of the publicity and public relations chairmanship by William G. Gilman, Walnut Creek designer and builder. Gilman, 756 Hazelwood Drive, is the designer of the official seal used by Walnut Creek and by the Therapy Center. He is on the Center's board of directors.

HARRY Y. Nakahara of Martinez, architect for the present contemporary structure which houses the Center, will be special events chairman of the drive.

Mrs. Eugene Ingalls of 311 Delwood Court, Pleasant Hill will be chairman of the Volunteer Services Committee.

She will be in charge of a committee of women who will help at campaign headquarters located at the Therapy Center.

Mrs. Ingalls has long been active as a member of the Flamingo unit.

In addition to the above, members of the fund drive's executive committee responsible for the general planning and direction of the campaign are Vance W. Perry of Walnut Creek, president of the Center's board of directors and liaison chairman of the drive; E. Meteer of Orinda, treasurer of the Center's board and Mrs. David Humphrey of Danville.

THE CAMPAIGN which is being called "Operation Growth", will be conducted in August and September.

Hundreds of volunteers will be needed for the effort.

Anyone willing to help can call campaign headquarters at 682-6330.

Lighting Fixtures
Lafayette Appliance and Electric
Phone: 284-4627

Rug Cleaning, Repair
YE 4-3202
Peshon Rug Works
2106 Main St., W.C.
Free Estimates
Pickup & Delivery Service
Alterations—Installations

TRY BEFORE YOU BUY!
Piano Rentals
7.50 - 10.00 - 12.00
Will Apply on Purchase Price
Ask About FREE Drayage Plan
HENDRICK PIANO CO.
1245 South Main St.
Walnut Creek 934-9304

BIG EXCITING NEW MAGAZINE IDEAS
SPECIAL PRICE 15¢
CALIFORNIA HOME
ON SALE HERE

PEARSON Lumber Co.
MONDAY NITES 'TIL 9 P.M.
230 Hookston Rd., Pl. Hill
MU 5-8888 YE 5-5621
NOW SHOP MON. NIGHTS UNTIL 9

Nearly Everyone Reads The Sun

PARK LAFAYETTE
2nd Big Week
"The season's most argued about film," Life magazine.
"MONDO CANE"
THE TALK OF THE SEASON
FILMED THROUGHOUT THE WORLD
COMPLETE SHOWS
7 p.m. and 9 p.m.

EL REY THEATRE
Ends Sat., July 20th
Walt Disney's
"Savage Sam"
with
Brian Keith
and
Yellowstone Cubs
Continuous Sat. from 1:30 pm
SUN. THRU TUES
"SPARTACUS"
with
Kirk Douglas
Tony Curtis

RHEEM THEATRE
DR 6-4466 • Rheem Valley
4 MILES FROM ORINDA
STARTING TIME 2 P.M. DAILY
SAT. & SUN. AT 2 P.M.
★NOW PLAYING
BIG VACATION SHOW!
"The Wonderful World of The Brothers Grimm"
In color
—also—
JIMMY STEWART
in
"Mr. Hobbs Takes A Vacation"
In color
CONTINUOUS SHOW FROM 2 P. M. DAILY DURING THIS ENGAGEMENT

ORINDA THEATRE
CL 4-2233 • Orinda, Calif.
CL 4-2233
Tunnel Highway & Orinda Crossroads
STARTING TIME 7 P.M. DAILY
SAT. & SUN. AT 2 P.M.
★NOW PLAYING
SANDRA DEE
PETER FONDA
In
"Tammy and The Doctor"
In color
—also—
ROBERT PRESTON
TONY RANDALL
IN
"Island of Love"

You'll like Co-op ownership

Co-op Best Buys on Poultry

Why not treat your family to a barbecued turkey this week . . . or plan a gourmet dinner around roast duckling or Cornish Game Hen?

TURKEYS RIVERDALE GRADE "B" Frozen Hen Turkeys **39¢ lb**

DUCKLINGS Frozen Long Island Grade "A" ..... LB. **47¢**

GAME HENS Frozen Cornish — 20-22 oz. (CASE OF 12 — 7.99) ..... EA. **69¢**

OTHER CO-OP MEAT SPECIALS

CHUCK STEAKS USDA Choice, Swiss or B-B-Q .... Lb. 59¢
BARBECUE STEAKS USDA Choice Boneless & Lean ..... Lb. 98¢
BEEF PATTIES Co-op Frozen Buttered 12-oz. Pkg. ..... Pkg. 49¢
GROUND BEEF Freshly Ground ..... Lb. 39¢
ALL-MEAT FRANKS Rath — 1 Lb. Cello ..... Lb. 49¢
LUNCH MEATS Oscar Mayer .... 5¢ OFF Pkg. Price
CHUNK BOLOGNA Armour Star Random Wts. ..... Lb. 39¢
CHEDDAR CHEESE Mild — Random Wts. .... Lb. 55¢
GOUDA CHEESE Smoked Holland Random Wts. ..... Lb. 87¢

FRYER PARTS
Fresh California Grown Fryers . . .
Buy the parts your family likes best.
BREASTS ..... lb. 59¢
THIGHS ..... lb. 59¢
DRUMSTICKS ..... lb. 55¢
WINGS ..... lb. 29¢
BACKS & NECKS lb. 12¢

FISH DEPT.
FRESH—SKINLESS FILLET OF SOLE ..... LB. 69¢
FROZEN CHILEAN - COOKED & PEELED SHRIMP MEAT 6-oz. Bar ..... 59¢

You don't have to be a member to shop Co-op. But you can join if you wish and be a part-owner along with 27,000 other families—your neighbors and friends. Shares are $5 each and may be purchased at the Education office at any Center.

Each member has one vote regardless of the number of shares held. Each member receives refunds on his purchases. And those who hold $50 or more in shares receive a 4% dividend on shares in addition. All refunds and dividends are automatically reinvested to more shares until each member has twenty shares; then Co-op pays refunds and dividends annually by check.

You'd like Co-op Ownership! Ask for more information or descriptive literature.

S&W Dollar Sale

OVEN BAKED BEANS ..... 16-oz. 5 for
OVEN BAKED BEANS 28-oz. 3
BROWN BREAD ..... 1-lb. tin 4 for
MARASCHINO CHERRIES ..... 4-oz. 5 for
CUCUMBER PICKLES Fresh Sliced ..... 12-oz. 4 for
RED KIDNEY BEANS ..... 300 6 for
FRUIT COCKTAIL ..... 303 tin 4 for
STEWED TOMATOES ..... 303 tin 5 for
VEGETABLE COCKTAIL ..... 12-oz. 7 for
$1

MORE BEST BUYS

ICE CREAM VALLEY GOLD All Flavors ..... ½ Gal. 69¢
SCOTT TOWELS White or Colors — 120 Ct. ..... 5 for 89¢
BISCUIT MIX FISHERS — 40-oz. ..... 29¢
HEINZ CATSUP ..... 14-oz. 19¢
DOG FOOD GAINES — No. 1 tins ..... 8 for $1
DOG FOOD FRISKIES KIBBLED ..... 4 Lb. 69¢
SPRY SHORTENING 7c Off ..... 3 Lb. 69¢
DILL PICKLES MANISCHEWITZ, Kosher ..... Qt. 49¢
CHIPETS COOKIES NABISCO ..... 11-oz. 47¢
SANITARY NAPKINS CONFIDETS ..... 12 Ct. 29¢
DETERGENT ELECTROSOL DISHWASHER ..... 20-oz. 33¢
GEISHA SHRIMP BROKEN ..... 4½-oz. 3 for $1

FLOUR GOLD MEDAL — 5 lbs. 39¢
CO-OP FLOUR — 5 LB ..... 37¢
TIDE GIANT — 3 lb. 1 oz. Size 49¢
CAN MILK CO-OP Tall Tins 8 FOR $1
DINNERS BIRDS EYE FROZEN 6 Varieties — 11 & 12-oz. 2 FOR 89¢

PEANUT BUTTER CO-OP 3 Types 1 lb. Jar..... 43¢
CREAM CORN CO-OP - 303 3 for 49¢
KERNEL CORN CO-OP Whole - 303 3 for 49¢
Mandarin Oranges CO-OP 11-oz. 2 for 45¢
DETERGENT CO-OP Liquid Reg. or Pink — 32-oz. 55¢
BORAX CO-OP 5-lb. 79¢
Fabric Softener CO-OP ½ Gal 69¢

MEAT PIES Morton's Frozen - 8-oz. 5 for 99¢
LEMONADE M.C.P. Frozen Plain or Pink 6-oz. 4 for 49¢
DINNERS Patio Mexican Frozen — 16-oz. 49¢
CHEESE PIZZA Pepi's 6-oz. 3 for $1
CHEESE SPREAD Pepi's — 8-oz. 45¢

CO-OP FROZEN VEGETABLES
Chopped Broccoli, Cut Corn, Peas & Carrots, Chopped or Leaf Spinach — 10-oz. ..... 7 for $1

CULTIVATED BROWN MUSHROOMS
Fresh
69¢ lb

LARGE SANTA ROSA PLUMS
2 lbs. 29¢

POTATOES U.S. #1 White 10-LB. CELLO ..... 49¢
CUCUMBERS ..... 2 for 19¢
LETTUCE Red or Butter.... 2 hds 19¢
CHERRIES Large Northwest Bing ..... LB. 49¢
PEACHES Babcock White Meated Freestone ..... 2 lbs. 29¢

Specials Good Mon. thru Sun.—July 15 thru 21

CANNING SALE

CO-OP has a full selection of canning, freezing, and pickling supplies . . . . plus free recipes and instructions.

Sugar C&H 10 Lb. **99¢**

KERR — REG. MOUTH — QT. CANNING JARS 12 Pak 1.49
BALL — 24 OZ. FREEZER JARS 12 Pak 1.55
KERR — ½ PINT JELLY GLASSES 12 Pak ..... 89¢
CO-OP — 2½ OZ. POWDERED PECTIN ..... 10¢
CERTO — 6 OZ. LIQUID PECTIN ..... 29¢
PAROWAX — 1 LB. PARAFFIN ..... 2 for 45¢
A.C.M. — 5 OZ. FRUIT SAVER ..... 79¢
CO-OP — GALLON WHITE VINEGAR ..... 49¢

Special Notice!
Don't miss special prices on fruits and vegetables for canning . . . buy by the crate and save.

CO-OP

GEARY ROAD CENTER
1510 Geary Road & N. Main
Between Walnut Creek and Pleasant Hill

SO. MAIN CENTER
1295 Suoth Main St.
Opposite Simon's Hardware, Walnut Creek

Store Hours: Monday-Thursday, 9 to 9, Friday, 9 to 10, Saturday, 9 to 9, SUNDAY 10 to 7

FREEZER MEAT BUYS

USDA CHOICE

SEE IT CUT:

PRICES INCLUDE:
• CUTTING • WRAPPING • FREEZING
FINANCING AVAILABLE!

½ Lamb . . . . 47¢

SIDE OF BEEF 49¢ LB

FRONT QTR OF BEEF 45¢ LB

HIND QTR. OF BEEF 59¢ LB

EMPIRE MEATS

1632 LOCUST ST. (in P&X Market) WALNUT CREEK, 935-3900
1010 MONUMENT BLVD., CONCORD 686-6837

JULY SPECIAL!
BLUE-CHIP BONANZA
We give Blue Chip Stamps on Full Price of Job!
• Rumpus Room • Kitchen • Bedroom
Don't Move -- Add A Room

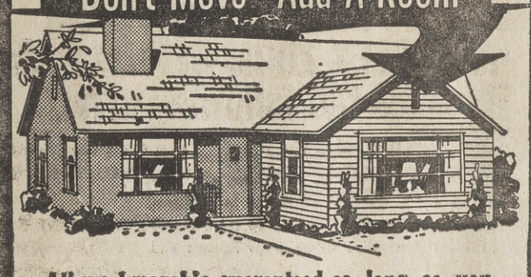

All workmanship guaranteed as long as you own your home! NOTHING DOWN on our "Do-Part-Yourself Plan"
phone for estimate
562-7260
254-5552 (Res.)
We Also Build Confidence!
OUR 31st YEAR!
AMALGAMATED CONSTRUCTION CO., INC.
33 HONEYHILL RD., ORINDA

TERR-O-VITE
The All-Purpose Fertilizer that Makes Water Wetter

"Doc" Cha-Kem-Co says:
You don't need to

Pick and Sweat 'n swear to break up Adobe or compacted soils

or

Break your Back boring holes to aerate and get water penetration into root choked lawns

or

Dynamite your Soil to get plant Nutrients deep into the Root Zone

or

Be a Plant Pathologist to cure and prevent Yellow Foliage due to Iron Deficiency

When All You Need Do Is Spray on

TERR-O-VITE

TERR-O-VITE is the ONLY COMPLETE fertilizer that does ALL the above . . .

And that is one whale of a job to do with ONLY one product by JUST SPRAYING on the ground.

TERR-O-VITE'S exclusive "wetter-water" principle gives fast water penetration through root-matted lawns and hard-pan soil—providing drainage, aeration and reducing runoff.

TERR-O-VITE cures and prevents CHLOROSIS by supplying the Iron, Zinc and Manganese plants need to maintain their green healthy color.

TERR-O-VITE corrects alkalinity in soil and water with fast acting acidifiers.

Remember that TERR-O-VITE is a COMPLETE FERTILIZER for ALL plants, a Soil Conditioner for ALL Western soils and a Plant Tonic for sick lawns, trees and shrubs.

ACCEPT NO IMITATIONS • Insist on TERR-O-VITE
1 gal. fertilizes 2000-6000 sq. ft. $6.75

Be sure you have "Doc" Cha-Kem-Co's Horticultural Guide. Supplied FREE by your Garden Supply Dealer

R. L. CHACON CHEMICAL CO.
CHA-KEM-CO ST. SOUTH GATE CALIF

Nearly Everyone Reads The Sun

Polaris May Save Jobs Of Shipyard Employees

Further effort to obtain fair treatment for West Coast shipyards was indicated in a recent report from John F. Baldwin, representative in Congress, 14th District.

Representative Baldwin joined Congressman Robert Leggett (Dem) of Solano County; Congressman Don Clausen (Rep) representing Napa County; Senator Clair Engle (Dem), and Ewing Haas, administrative assistant to Senator Tom Kuchel, in going to the Pentagon to have a meeting with Deputy Secretary of Defense Roswell L. Gilpatric and Assistant Secretary of the Navy Kenneth E. BeLieu.

IT WAS at this meeting they strongly urged that at least one of the six Polaris submarines be assigned to Mare Island Naval Shipyard.

Representative Baldwin pointed out that it would be most improper to assign all six of these ships to East Coast yards and indicated that such an unfair balance would not make possible the maintenance of a proper balance in the mobilization base of operating shipyards on both coasts.

According to Representative Baldwin the Polaris would protect the jobs of approximately 1600 Mare Island employees who otherwise would probably have their jobs terminated.

"I don't believe these jobs should be transferred to the East Coast," the representative said.

THE EMPLOYMENT status of Mare Island Naval Shipyard is important to Contra Costa County because 692 employees of the shipyard live in Contra Costa County.

The representative went on to relate that this installation has an important impact on employment in all the Bay Area counties.

Of its 100,000 employees, 5745 live in Solano County; 2089 in Napa County; 692 in Contra Costa County; 487 in Sonoma County; 383 in Alameda County; 94 in Marin County; 8 2in San Francisco County, and the rest in other counties.

Agriculturist To Give Speech

James W. Pence, acting chef of the cereal laboratory of the Department of Agriculture at Albany, will be the speaker at the next luncheon of the Sons In Retirement, Wednesday, July 24 at Spencer's Fish Grotto in Berkeley.

Stanford Honor For Local Girl

Sixty-seven students including one from Lafayette have been admitted to the Honors Program in Humanities at Stanford University for the fall term beginning September 23.

The program, involving about 100 undergraduates, is designed to give a selected group of exceptional students more intensive work in the humanistic fields.

Students apply at the end of their freshman or at the beginning of their sophomore year.

A University average of B or better is required for admission to the program and for graduation with honors in humanities.

Honors program students continue their work in their major departments while enrolling in special courses and seminars in humanities. In their senior year they prepare honors essays.

The program is intended to give students a greater sense of the interrelatedness of knowledge and experience.

The only central county resident involved is Sidney Lee Hillyer.

Miss Hillyer was Acalanes High School's outstanding graduate in June, 1962.

3rd big WEEK

Lucky patio

COOK-OUT TIME IS FOR FAMILY FUN! PLAN A BACKYARD OR PATIO BARBECUE THIS WEEKEND WITH THESE SUGGESTIONS FROM YOUR LUCKY

GROUND BEEF
Fresh, Lean, Perfect for Patties
Lb. 39c

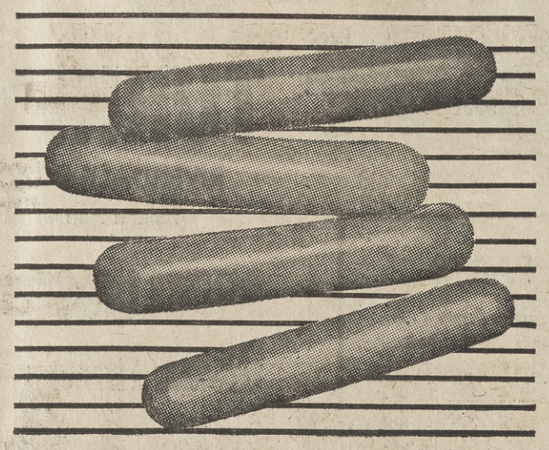

Lucky Franks
Skinless
¾ Lb. Pkg. 39c

SPARERIBS
New Small Size Lean, Meaty for Barbecue
55c

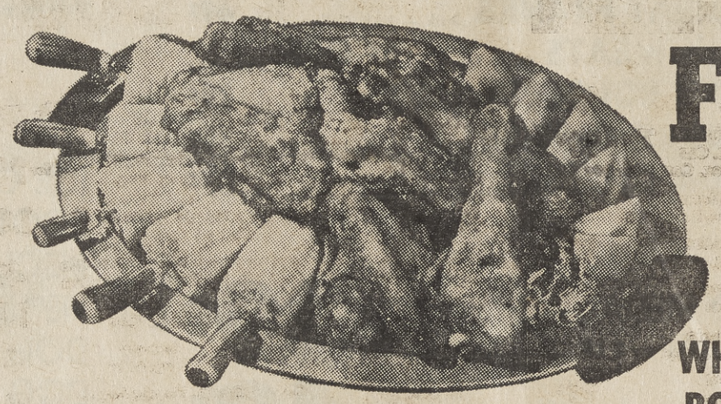

FRYERS
USDA GRADE A STRICTLY FRESH
WHOLE BODY LB. 33c
Cut Up or Halves ..... Lb. 39¢

SIRLOIN STEAKS
USDA Graded Choice, Barbecue Favorite
Lb. 1.19

STEAKS
T-Bone or Porterhouse, USDA Graded Choice ..... Lb. 1.29

ROUND STEAK
USDA Graded Choice Boneless Full Cut ..... Lb. 89c

BEEF ROAST
USDA Graded Choice Boneless Sir. Tip or Rump, lb. 93¢

FRYER PARTS
USDA Grade A Fresh, Breasts 69c lb., Leg & Thigh 59c

GROUND CHUCK
Extra Lean For Perfect Burgers ..... Lb. 53c

SLICED BACON
Lucky Thick 2-lb. pkg. 1.25 ..... Lb. 63c

HAM CENTER SLICES
Sugar Cured, Smoked ..... Lb. 99c

LINK SAUSAGE
Fresh, Pure Pork, Breakfast ..... Lb. 69c

SALMON
King Trolled Red Silver, by pc. 89c lb., Slices, Lb. 99c

FILLET OF SOLE
Fresh Frozen, 12 Ounces ..... Lb. 55c

BONELESS STEWING BEEF
Extra Lean ..... Lb. 79c

HEN TURKEYS
USDA Grade A New Crop Young, Perfect Size For Barbecue
Lb. 39c

Dry Salami — Marca Regalia Sliced 3-Oz. Cello 29c
Swiss Cheese — Red Label Sliced Natural 5-Oz. Pkg. 31c
Cinnamon Rolls — Betty Crocker 9½ Oz. 37c
Cheddar Cheese — Tillamook Medium or Sharp Random Wts. Lb. 79c
Liver Sausage — Regal 1-Lb. Roll 49c

WATERMELON
Finest Quality Garden Ripe Large Size (Whole Melons Only) each 59c

CORN
Fancy Large Ears Small Kernel
ear 6c

FREESTONE PEACHES
Large Size Red Haven
3 lbs. 39¢

TOMATOES — Fancy Firm Vine Ripened Large Size — 2 lb. for 39¢
CUCUMBERS — Fresh Crisp Long Slender — 2 for 19c
CELERY — Large Crisp Stalks — each 19c
PLUMS — Large Ripe Santa Rosa — 2 lbs. 39c
BELL PEPPERS — Fancy Large Mild Flavored — 2 lbs. 29c

Aquaticas Give Show At Reliez Valley

Sponsored by the Soltau Swim School, Walnut Creek, the Aquaticas recently presented a synchronized swim show at the Reliez Valley Country Club.

The show consisted of a duet to the "Stars and Stripes Forever" by Mrs. Colleen Fryman and Marcie Morton; a swimming and diving exhibition by the Sardines (Soltau Swim School children), and an Egyptian solo by Mrs. Marcie Morton.

MEMBERS of the Sardines are Kathy Winship, 2; Delle Winship, 5; Edythe Sacharin, 4; Matt Brennan, 4; Jenny Wing, 4; Shelley Adams, 3, and Jeff De Rade, 3.

The Aquaticas is a non-profit women's swimming organization devoted to water ballet.

Each year this group plans an aquacade promoting the various arts. This year's show will be held August 23 and 25 at the Soltau Swim School.

The theme will depict the history of art, complete with music, costumes, dancing, and swimming.

A HIGHLIGHT of the evening will be a group art show featuring many bay area artists. The Sardines will perform during intermission.

Jack Kerstetter, master of ceremonies of the Miss San Pablo and Miss Contra Costa County beauty pageants, will moderate the show.

Officers of the Aquaticas, comprised of residents of Contra Costa County include Mrs. Lorraine Soltau, advisor; Mrs. Marcie Morton, president; Mrs. Barbara Warren, vice-president, and Mrs. Vickie Davies, secretary-treasurer.

All reside in Walnut Creek, except Mrs. Davies who lives in Danville.

MEMBERSHIP is open to anyone 16 years old or over who is accepted after a tryout for swimming ability.

Further information is available by phoning 932-2390 or 932-2255.

YMCA to Hold Hole-in-One Tournament

The Mt. Diablo Men's Club of the YMCA is sponsoring a benefit Hole-in-One contest to help the youth of the community.

James Larsen, vice-president is chairman of the event.

The location is Glen's Driving Range off Jones Road in Walnut Creek.

The tournament will be held July 26-28.

There is a top prize of $100.

Justice and truth make man free, injustice and error enslave him.—Mary Baker Eddy

Singer to Be At Youth Meet

Ethel Waters, singer and actress, will appear on the Walnut Creek Youth for Christ Saturday (July 20) 1963 at 7:45 p.m. at the Walnut Creek recreation center on Civic Drive.

This is her first appearance in the bay area since the Billy Graham crusade in San Francisco.

MIGRATION TO CANADA

Between 1951 and 1961, over a million persons migrated to Canada, accounting for one-fourth of that country's total population increase.

Malnick to Be Elks Chairman

Al Malnick, past exalted ruler of the Walnut Creek Elks Lodge, was recently appointed to bay district chairman for all lodge activities.

Marvin Pike, activities chairman of the California Elks Association, said he chose Mulnick because of his interest and enthusiasm which was demonstrated in promoting the activities of the Walnut Creek Elks Lodge.

HAWAII'S BIRTHDAY

Hawaii was annexed by a joint resolution of Congress 65 years ago, Sunday.

spectacular...

Frozen
VEGETABLES
River Valley

Peas, Italian Beans, Chopped Broccoli, Cauliflower. Cut Corn, Mixed Vegetables, Peas & Carrots, Potatoes—French Fried or Crinkle Cut, Zucchini, Spinach—chopped or leaf, Squash, Succotash, Green Beans—regular or French cut, Baby Limas.

Reg. Pkg.
6 for $1.00

TIDE Detergent — Giant Pkg. **49c**
SALAD OIL — Lucky, All Purpose 24-oz. Bottle **25c**
CAKE MIX — Betty Crocker's Devils Food, Honey Spice, White, Yellow, Lemon Velvet, Toffee Swirl, Dark Chocolate Fudge, French Vanilla. Reg. Pkg. **3 FOR $1**
MILK EVAPORATED — Lucky Tall Can **2 FOR 25c**
VELVEETA — KRAFT CHEESE SPREAD 2# Pkg. **79c**
EGGS FRESH — Lucky, Large Grade AA Doz. Ctn. **43c**; Medium Grade AA Doz. Ctn. **35c**
ICE CREAM — Lady Lee Deluxe, Marble Fudge and Assorted Flavors ½ Gal. Ctn. **69c**

HI-C DRINK — Grape or Orange Lge. 46-oz. Can — 35c
1890 FRENCH DRESSING — Milani's 8-oz. Bottle — 39c
REYNOLD'S WRAP — Aluminum Foil 25-ft. Roll — 33c
PORK & BEANS — Van Camp Lge. 2½ Can — 4 for 1.00
KOOL-AID — Assorted Flavors Reg. Pkg. — 6 for 25c
ICE CREAM TOPPINGS — Smucker's, Assorted Flavors, 12-oz. Jar — 31c
CHICKEN OR TURKEY — Lynden Boned 5-oz. Jar — 55c
CATSUP — Hunt's 14-oz. Bottle — 6 for 89c

CHEEZ WHIZ — Kraft 14-oz. Jar — 65c
FROZEN LEMONADE — Coastal, Pink or Reg., 6-oz. Can — 7 for 99c (Available at Most Lucky Stores)—12-oz. Can 4 for 99c
LUCKY BISCUITS — Reg. or Buttermilk, Heat and Serve, 8-oz. Pkg. — 10c
SALAD DRESSING — Mixes, Good Seasons Reg. Pkg. — 2 for 39c
PICKLES — Dill, Sweet Susan, Reg. or Kosher Whole or Halves, 22-oz. Jar — 3 for 1.00
INSTANT TEA MIX — Salada 1½-oz. Bottle — 15c
SOYA SAUCE — Chun King 5-oz. Bottle — 19c
ORANGE DRINK — Shasta Lge. 46-oz. Can — 3 for 89c

CHARCOAL BRIQUETS — Sunset — 10 Lb. Bag 79c
JELLS BEST DESSERTS — Assorted Reg. Pkg. — 3 for 25c
RIPE OLIVES — Early California Medium Tall #1 Can — 3 for 1.00
CHARCOAL LIGHTER FLUID — Hot-Glo Qt. Can — 49c
RAID INSECTICIDE — 12-oz. Can — 1.15
ICE CREAM CUPS — Scoopy Pkg. of 24 — 35c
DINNERS — Golden Grain, Noodle Roni, Scallop-a-Roni, Reg. Pkg. — 39c
PAPER PLATES — Chinet Plastic Coated, 10½" Pkg. of 12 — 39c

Advertised Prices Effective Wednesday, July 17 through Tuesday, July 23rd in Orinda

CUTLERY
Masterpiece fine bonded wood cutlery with Magic-Edge blade. Lifetime, double thickness stainless steel blades all hand ground. Dishwasher-safe handles. Paring, grape-fruit, utility, boning knives Only 49c
Sandwich, carving fork or knife, roast slicer, ham slicer, french cook.
69c

CAKE ICINGS
Betty Crocker
Chocolate Malt, Caramel Fudge, Creamy White, Dark Chocolate Fudge, Toffee Fudge, Toasted Coconut.
Reg. Pkg. **37c**

FRUIT DRINK
Knott's, Boysenberry, Boysenberry Apple, Boysenberry Grapefruit, Grape Ade, 29-oz. Can
4 for $1

SWEET PEAS — Lady Lee 303 Can — 6 for 99c
ORANGE JUICE — Treesweet, Natural Lge. 46-oz. Can — 65c
FROZEN BERRIES — River Valley—10-oz. Pkg. 16-oz. 41c — 25c
ONION RINGS — O+C French Fried 3½-oz. Can — 33c
KING CRAB MEAT — Del Monte 7½-oz. Can — 95c
SPAGHETTI — Franco American 15½ Can — 2 for 29c
ELBERTA PEACHES — Lady Lee, Sliced or Halves, 303 Can 2½ size 3/89c — 5 for 89c
SLICED PINEAPPLE — Dole No. 1 Can — 31c
CHICKEN STEW — Bounty 19-oz. — 55c
MEATS FOR BABIES — Strained or Chopped and Franks — Swift's Reg. Jar — 25c
(Available in Most Lucky Stores)
SHREDDED WHEAT — N.B.C. 15¼-oz. Pkg. — 37c
SEEDLESS RAISINS — Del Monte 15-oz. Pkg. — 29c
BLUEBERRY MUFFIN MIX — Py-O-My 12-oz. Pkg. — 41c
MINUTE RICE — 14-oz. Pkg. — 49c

INSTANT NON-FAT MILK — Challenge 12 Qt. Pkg. — 85c
BAKER COCONUT — Angel Flake 7-oz. Pkg. — 37c
VERMONT MAID SYRUP — 24-oz. Bottle — 59c
SOUP MIX — Knorr, Assorted Flavors Reg. Pkg. — 37c
LUCKY BLEACH — Gal. Plastic Bottle — 49c
LUCKY COFFEE — Reg. or Drip Grind 1-lb. Can — 59c
BOOK MATCHES — Ohio w/recipes Pkg. of 50 — 2 for 25c
CHICKEN OR BEEF GRAVY — Swiss Instant Reg. Pkg. — 10c
DOG FOOD — Ken-L Ration Tall #1 Can — 2 for 35c
F&F SHERBITS — Assorted Flavored Candy Rolls, Reg. Pkg. — 3 for 10c
PREMIUM BEER — Golden Crown 12-oz. Cans 12 for 1.57 — 6 for 79c
HIRAM WALKER — Dry Gin, Vodka or Ten High Bourbon, Your Choice — 5th 3.99
BEVERAGES — Lo-Calorie Shasta Asst. Flavors 12-oz. — 10 for 99c
COLGATE DENTAL CREAM — Giant Tube — 53c
PLAYBALLS — All inflated, durable heavy-duty in assorted sizes and colors, NOW — 69c

INSTANT COFFEE — Hill's 10-oz. Jar — 1.49
SNOWFLAKE CRACKERS — Nabisco 1-lb. pkg. — 31c
LAUNDRY RINSE — Sta-Puf ½ Gal. — 89c
ZEST BATH BAR — Bath Size — 2 for 45c
DETERGENT — Oxydol Giant Pkg. — 83c
THRILL FOR DISHES — Pink Lotion, Plastic 22-oz. Bottle — 55c
CAMAY — Reg. Bar — 3 for 33c
CHEER — Lge. Pkg. — 32c
CAT FOOD — Capt. Kitt 6¼-oz. Can — 2 for 27c
FACIAL TISSUE — Chiffon, Aqua, Pink, White, Yellow, Pkg. of 400 — 25c
BEAN SPROUTS — Chun King — 2 for 35c
TOILET TISSUE — Waldorf 4 Roll Pkg. — 37c
SLICED GREEN BEANS — Lady Lee 303 Can — 19c
YAMS — Jack O' Lantern 303 Can — 5 for 1.00
TEA BAGS — Brooke Bond Pkg. of 48's — 59c
PIZZA MIX — Appian Way 12½-oz. Pkg. — 41c
SALAD DRESSING MIX — Salad Bowl Italian, French, Blue, Garlic — Reg. Pkg. 10c
COLD CUPS — Dixie 9-oz. Size — Pkg. of 20 19c
HOLLY SUGAR — Granulated — 5-lb. Bag 59c

Lucky
7 DAY SPECIALS

BOLEX guarantees results on your first roll of film!

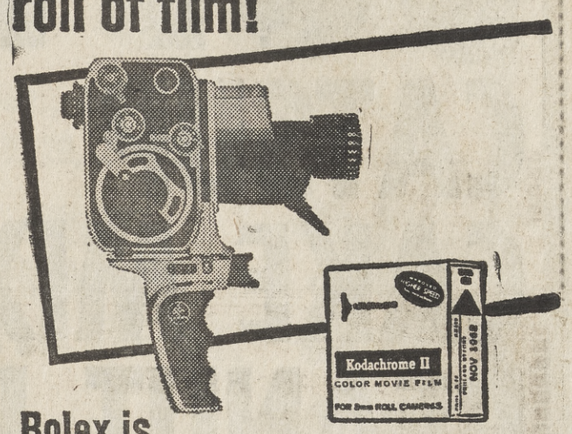

Bolex is so confident of your immediate success with the remarkable new BOLEX ZOOM REFLEX 8 that it makes the following offer:

If the very first roll of film you shoot with the Zoom Reflex 8 (after only brief instruction) is less than perfect, BOLEX will give you a free roll of Kodachrome !!!

Bring the film to us for development and we'll go over it together in slow motion on the fabulous BOLEX 18-5 projector. You'll see how the Zoom Reflex 8 enables you to achieve every professional effect with ease. Zooms, closeups, fades, dissolves and other techniques are all within your grasp. You'll never be satisfied with an "aim-and-shoot" camera again.

Take us up on this rare offer
TODAY NEW LOW PRICE
only $199.50 including F.E.T.
Trigger handle is optional extra.
BOLEX Zoom Reflex 8 camera
Model P2

photo center

BLUE CHIP STAMPS
TRADE-INS, TOO
1325 N. Main St.
WALNUT CREEK • 934-7207
Open Friday 'til 9
ONE OF THE LARGEST PHOTO SELECTIONS IN THE BAY AREA

Firestone SUPER SERVICE
OPEN TO SERVE YOU... 8 a.m. to 9 p.m.

BRAKE RELINE

13.88 Installed Exchange GUARANTEED 10,000 MILES OR 1 YEAR
19.95 Installed Exchange GUARANTEED 20,000 MILES OR 2 YEARS
23.95 Installed Exchange GUARANTEED 30,000 MILES OR 3 YEARS
CHEVY FORD DODGE PLYMOUTH ALL AMERICAN COMPACTS OTHERS SLIGHTLY HIGHER
6 MONTHS TO PAY

WE DO ALL THIS WORK...
* Replace old lining and shoes on all four wheels with Firestone Factory Engineered Bonded Brake Linings.
* Clean and inspect brake drums for trueness.
* Inspect complete hydraulic system.
* Inspect brake shoe return springs for equal tension.
* Inspect grease seals and wheel bearings.
* Adjust brakes on all four wheels for full contact to drums.

We use only the highest quality Firestone brake linings and we Guarantee our work

GUARANTEE
We guarantee our brake relining service for the specified number of miles and years from date of installation. Adjustments prorated on mileage and based on flat prices current at time of adjustment.

FIRESTONE NEW TREADS
APPLIED ON SOUND TIRE BODIES OR ON YOUR OWN TIRES
4 TUBELESS WHITEWALLS (Narrow or wide) ANY SIZE 49.49 Plus tax and 4 tires to be exchanged
Our New Treads, identified by Medallion and shoe mark are GUARANTEED
1. Against defects in workmanship and materials during life of tread.
2. Against normal road hazards (except repairable punctures) sustained in everyday passenger car use for 12 months.
Replacements prorated on tread wear and based on list prices current at time of adjustment.

Tire and Brake Service until 9 P.M.

Firestone STORE
in DOWNTOWN WALNUT CREEK
8 a.m. to 9 p.m. Mon. thru Fri. 8 a.m. to 5 p.m. Sat.
MT. DIABLO AT LOCUST YE 5-1546

LOW PRICES ON BRAKE RELINING

B & S TIRE SERVICE
(DEALER) 2288 N. MAIN ST., YE 5-8220
8 A.M.-6 P.M. MON. thru FRI. 8 A.M.-5 P.M. SAT.

SUPER SAVINGS ON

CATSUP HUNT'S 14 oz. 2 FOR 25c

CAKE MIX BETTY CROCKER Assorted 29c

PEANUT BUTTER SKIPPY 18 oz. 49c

SALAD OIL CHALLENGE Large 24 oz. 29c

TOILET TISSUE 4-ROLL PACK 3 FOR $1

Cottage Cheese Tuttle's Pint (Quart 37c) 29¢

Butter Berkeley Farms Grade AA Cubes 69¢

Soda Water Canada Dry Reg. or Diet 10 FOR $1

Chunk Tuna Priority 4 FOR $1

Beef Stew Nalleys 24-oz. 49¢

Soda Crackers Nabisco 1-lb. 29¢

Spaghetti Golden Grain 1-lb. pkg. 29¢

Instant Coffee Maxwell House 10-oz. 1.39

Dog Food Hills Tall Tin

Baking Soda Arm & Ham ½-lb. pkg

Liquid Starch STA FL STA FL ½-gall

Spray Starch STA FL

Rinse STA FLO Quart

Briquets Colliers 10-lb. ba Charcoal

Dog Food Red Heart Tall Tins

Tuna for Cats Kal Kan

FOLGERS **COFFEE** 3-LB. TIN 1.49

C&H CANE **SUGAR** 10-LB. BAG 99c

SILK COLORED **NAPKINS** 9c

MAYONNAISE BEST FOOD QUART 39c

personal ivory bar	4 for 35c	ivory flakes giant	83c
medium ivory bar	3 for 35c	ivory snow reg.	37c
large ivory bar	2 for 37c	thrill giant size	55c
camay bath bar	2 for 33c	oxydol giant size	83c
camay regular bar	3 for 33c	spic & span giant	1.05
zest bath bar	2 for 45c	glass duz giant	99c
zest complection	2 for 33c	lava med. bar	2 for 29c

Libby GOURMET VEGETABLES

corn pea tom. • pea celery pea suce • pea onion 29c • mixed veg onion • lima sauce peas mushrooms 39c

Fruit Drinks Libby 6-oz. Asst. 7 FOR $1

Meat Pies Libby 8-oz. Beef, Chicken, Tuna, Turkey 5 FOR $1

Vegetables Libby Frozen Green Beans, Limas Mix Veg. Italian Beans 5 FOR $1

VEGETABLES Libby Frozen peas • spinach fr. fries • corn squash•zucchini chop broc 6 FOR $1

FRUIT PIES LIBBY LARGE 8" 3 FOR $1

DINNERS BANQUET Assorted 39c

TOMATOES VINE-RIPE BEEFSTEAK 2 LBS 29c

LETTUCE LARGE, CRISP ICEBERG 2 heads 29c

GRAPES SWEET THOMPSON SEEDLESS 2 LBS 39c

PEACHES Babcock or Red Haven 2 LBS 25¢

NECTARINES Golden Sun Grande Freestone 19c lb

RADISHES or GREEN ONIONS 5¢ bun.

CUCUMBERS Extra Fancy 2 FOR 15¢

POTATOES Fresh New Red 5 LBS 29¢

ITALIAN SQUASH Extra Fancy 10c lb

.....Scott PAPER SALE.....

CUT RITE WAX PAPER	CUT RITE PLASTIC WRAP	CUT RITE SANDWICH BAGS
125-Ft. Roll	100' Roll	75 Count
4 for $1	4 for $1	4 for $1

SCOTT TOWELS REGULAR ROLL 5 FOR $1

Nulaid Fres **EGGS**

EXTRA LARGE Grade AA 45c

Large, grade AA . 49c

Medium, grade AA . 41c

Jumbo, grade A . . . 63c

LORAY BLUE RI **GROUN BEEF** 3 lbs. $1

Ground Chuck

Ground Round

ABOVE PRICES IN EFFECT WITH THIS COUPON—REGULAR PRICES WITHOUT—C

FOOD

SHOP AT LORAY SEVEN DAY SPECIALS
OPEN EVERY DAY 8 a.m. to 10 p.m.

SEVEN BIG DAYS

Wed., Thurs., Fri., Sat., Sun., Mon., Tues.
July 17, 18, 19, 20, 21, 22, 23

Fresh HEN TURKEYS

SWIFT PREMIUM
10-12 LB. AVE. WT.
39c lb

CORNISH GAME HENS

LARGE
22-OZ.
MINIMUM
69c ea

Grapefruit	SECTIONS Del Monte 303 tin	4 FOR $1
Pear Halves	Del Monte 303 tin	4 FOR $1
Sweet Peas	Del Monte 303 tin	5 FOR $1
Applesauce	Del Monte 303 tin	5 FOR $1
Corn	WHOLE KERNEL Del Monte 303 tin	5 FOR $1
Cream Corn	Del Monte 303 tin	5 FOR $1
Sliced Beets	Del Monte 303 tin	6 FOR $1
Whole Beets	Del Monte	5 FOR $1
Tomatoes	STEWED Del Monte 303 tin	5 FOR $1
Peaches	FREESTONE Del Monte 303 tin	5 FOR $1
Lima Beans	Del Monte 303 tin	5 FOR $1
Seasoning Peas	Del Monte 303 tin	5 FOR $1

SWIFT PREMIUM
LOCAL *Fresh*
FRYERS
whole body
35c lb.

Bacon	Patrick Cudahy 1 lb.	59¢
Franks	Swift Premium 1-lb. Pkg.	49c lb
Bologna	Swift Premium 1-lb. Pkg.	59c lb
Beef Shanks	Loray Blue Ribbon	39c lbs
Chuck Steak	Loray Blue Ribbon	49c lbs
Sirloin Tip	STEAK Loray Blue Ribbon	89c lb

X-RIB ROAST	LORAY BLUE RIBBON	79c lb
RUMP ROAST	LORAY BLUE RIBBON	69c lb
SIRLOIN TIP	ROAST LORAY BLUE RIBBON	89c lb
CHUCK ROAST	LORAY BLUE RIBBON	49c lb
PORK ROAST	BONELESS FANCY PORK	55c lb
LEG-O-LAMB	SWIFT FRESH FROZEN	59c lb

RIB STEAK	LORAY BLUE RIBBON	69c lb
BBQ STEAK	LORAY BLUE RIBBON	85c lb
SIRLOIN STEAK	LORAY BLUE RIBBON	75c lb
ROUND STEAK	LORAY BLUE RIBBON	79c lb

Spare Ribs	FANCY EASTERN	49c lb
Beef Liver	LORAY BLUE RIBBON	39c lb
Pork Chops	END CUTS FANCY EASTERN	49c lb
Beef Stew	LORAY BLUE RIBBON	69c lb
Short Ribs	LORAY BLUE RIBBON	29c lb

OPEN 8 P.M. TO 10 P.M. EVERY DAY

LORAY

NEWELL at CALIFORNIA, WALNUT CREEK

...ON—REGULAR PRICES WITHOUT—COUPONS AVAILABLE AT CHECK STAND

SUN Classified Ads

ADS appear in 5 papers during one week: WEDNESDAY: Sun Shopping News. FRIDAY: Pleasant Hill Sun, Walnut Creek Sun, Lafayette Sun and Orinda Sun. RATES: 14 words for $1.55 (if pd. within 10 days) — $1.80 thereafter. Each additional 5 words .54 (if pd. within 10 days) —.60 thereafter. Same ad with no changes reruns at .73 (if pd. within 10 days) — .81 thereafter. Wednesday and Friday papers are one insertion. BARGAIN COUNTER: Payable in advance: 10 words, 2 insertions for $1.70 for articles valued at not more than $20. 50c refund if articles sell first insertion. DEADLNES: Tues. 10 a.m., Mon. 4:00 for canceling ads. Fri. 5 p.m. to place or cancel classification 68 and 69. Too Late to Classify, Tues. noon. Class Displays, noon Monday

SUN INDEX

TELEPHONES: 934-5000, 284-4444, 254-4444.

Too Late to Classify 1A

ANNOUNCEMENTS
Lost & Found 1
Personals 3
Rides — Car Pools 5
Transportation — Travel 7

SERVICES
Home & Garden 10
Building & Improvements 11
Dressmaking, Tailoring 12
Other Services 14
Income Tax 16
Moving, Storage 17
Personal Services 18

EMPLOYMENT
Employment Agencies 20
Help Wanted — Female 24
Help Wanted — Male 25
Help Wanted — Male or Female 26
Agents — Salesmen Wanted 28
Work Wanted 29
Baby Sitter, Child Care 30

INSTRUCTION — SCHOOLS
Beauty Schools, Salons 32
Music Lessons 34
Nursery Schools 35
Schools & Instruction 36

MERCHANDISE
Auction Sales 40
Antiques 42
Bargain Counter 43
Bikes — Sporting goods 44
Boats & Supplies 46
Furniture — Household Goods 47
Appliances 48
Musical Instruments 49
Miscellaneous for sale 50
Equipment Rentals 51
Miscellaneous Wanted 52
Swaps of all kinds 54

PETS — LIVESTOCK
Pets — Livestock 60
Supplies — Equipment 62

FINANCIAL
Insurance 71
Investments 72
Money to Lend 73
Money Wanted 74
Mortgages & Contracts 75
Personal & Auto Loans 76
Real Estate Loans 77
Business Opportunities 78

RENTALS
Apartments — Unfurnished 80
Apartments — Furnished 81
Duplexes 82
Houses for rent 83
Rest Homes 84
Rooms 85
Room & Board 86
Offices — Businesses 87
Resorts & Vacation 88
Other Rentals 90
Wanted to Rent 92

REAL ESTATE
Homes for sale 100
Alamo 101
Concord 103
Clayton 104
Danville 105
Diablo 106
Lafayette 107
Martinez 108
Moraga — Rheem Valley 109
Orinda 110
Pacheco 111
Pleasant Hill 112
Walnut Creek 116
Lots & Acreage 118
Business — Commercial 122
Income Property 124
Real Estate for Trade 125
Real Estate Wanted 127
Farms & Ranches 128
Other Real Estate 129

AUTOMOTIVE
Airplanes 131
Auto Accessories — Repair 135
Auto Leasing 136
Auto, Tractors to Rent 137
Trailers 138
Motorcycles 140
Trucks and Tractors 142
Autos, Trucks Wanted 144
Autos for sale 146
Imported & Sports Cars 148

YMCA Camp At Sky Lake

The YMCA is accepting reservations for a Co-ed Mountain Camp at Sky Lake near Lake Tahoe, to be held August 10-17.

The camp events include swimming, sailing, water skiing, crafts, campfires, singing and dancing.

The cost for the teenage camp is $47.50.

The following boys and girls have now registered:

Ann Lamb, Carla Pannel; Betty Jo Metcalf; Pat Vandervort; Jean Brailler; Cynthia Ballock Ed Prentiss; Kennth Roberts; Bill Harley; Gary Quigley; Jim and Diane Price, and Phil and Jeff Deutscher.

The Mt. Diablo YMCA's Trinity Alps pack trip for boys from 14-18 left Wednesday (July 17).

The 10-day trip consists of a 100-mile hike into the Trinity Alps territory.

The Y's camping program has reached full capacity and the association is no longer accepting waiting list applicants.

1A. Too Late to Classify

THREE Dutch doors; two louvered windows; two ladders. 283-6439.

MOTORCYCLE Tohatsu, 50 cc, racing carburetor, good condition $300 or offer. YE 5-6869.

PLEASANT HILL area, 3 bedroom, 2 bath home, built-in oven range, $130 on 1 year lease. MU 2-4629.

KEEP IT COOL

Considerable riboflavin and vitamin C in milk are lost when milk is allowed to stand in sunlight or a sunny window.

1A. Too Late to Classify

SATURDAY SPECIAL
JULY 20

1. ¼ x 4" redwood basket weave 3c lineal foot.
2. 6' split redwood beam poles (approximately ¾ x ¾) 4c ea.
3. 4"x5"x4' split redwood posts, 39c each.

HOURS: 8:30-5:00 p.m., Sat.
You save on your building needs at
CONTRA COSTA LUMBER PRODUCTS
245 Hookston Rd., Pleasant Hill
FOR SUN CLASSIFIED ADS
284-4444, 934-5000

1A. Too Late to Classify

POODLES—darling apricot puppies, 6 weeks, AKC, champion stock, 682-7363, 934-0477 evenings.

PIANO—Marshall & Wendell upright, recently tuned, excellent practice, $100. MU 2-7239.

DODGE 1957 Sierra wagon, excellent condition, nearly new tires, new battery. Recent overhaul of running parts. YE 5-0605.

1. LOST & FOUND

LOST—Black cat named Satan, very friendly; owner wants her back very much. 254-3115.

1. LOST & FOUND

LOST—small seal point Siamese female, Boyer Circle, Lafayette. Reward. 283-0488.

LOST—Man's Elgin wrist watch. May 17th, Lucky's lot, Orinda Village. Reward. 254-3501.

MURRAY, R. V., Walnut Creek, 2 passes to El Rey Theatre.

LOST—Gold filled Monet charm bracelet with various personal charm — one a heart engraved 10-4-42. Reward. YE 4-7165.

LOST July 15, lady's Perreaux wrist watch, name on back. Reward. 837-4697.

1. LOST & FOUND

KNUDSON, Robert, Lafayette, two passes to Park Theatre.

MINIATURE Schnauser lost July 15 near Safeway, license No. 15446; name "Duke." Reward. 254-3079.

3. PERSONALS

UNWANTED HAIR DESTROYED
Free Consultation
Betty Freeman 935-5852

MASSAGE by European trained expert, for Nervous Tension and Muscle Fatigue. 935-5852.

Boneless Top Round Steaks

Cut From Tender
U.S.D.A. Choice Grade STEER BEEF
Lb. 98¢

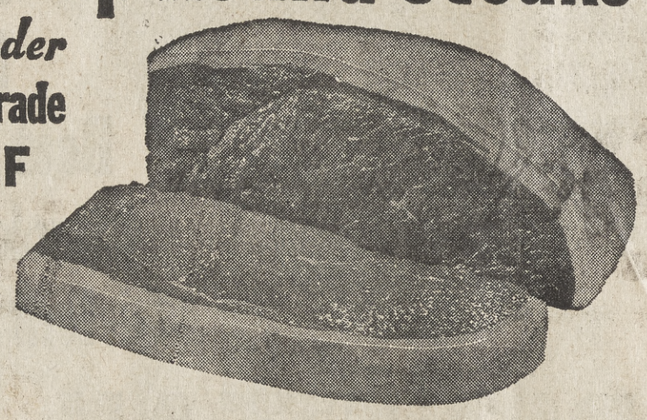

Dubuque 'Mississippi' BACON
SLICED

1-Lb. Package 59¢

Hormel Smoked PICNICS
First Quality
5 to 7 Lbs
POUND 39¢

SEA FOOD COCKTAILS
"Treasure Island" Shrimp, Crab, Lobster
YOUR CHOICE...
4-oz. Jar 3 for 89¢

Frozen Oysters
Geisha, 5¼-oz. Pkg. Individually Frozen 39¢

Swiss Steak Boneless, U.S.D.A. Choice Grade Steer Beef—Lb. 89¢
Cubed Steak Lean, Boneless Cuts of U.S.D.A. Choice Grade Steer Beef—Lb. $1.19
Ground Round Lean & Flavorful ... Always Freshly Prepared at Safeway—Lb. 79¢
Beef Stew Lean, Boneless Cubes of U.S.D.A. Choice Grade Steer Beef—Lb. 79¢
Ground Chuck Prepared from Tasty Beef Chuck ... Best For Value!—Lb. 69¢
Pork Butt Steak Fresh ... From Small Eastern Porkers—Lb. 59¢
Pork Sausage Safeway's Own, Mildly Seasoned 100% Pure Pork ... Bulk—Lb. 49¢

CHARCOAL BRIQUETS
OZARK
10-lb. Bag 79¢ 20-lb. Bag $1.49
LIGHTER FLUID
Wizard, Charcoal —½-Gallon 98¢

Check These Values ...
Allsweet Margarine 1-lb. Carton 4 for $1
Lipton's Tea Black—Carton of 48 Bags 57¢
Libby Potted Meat 3½-oz. Can 10¢
Dinty Moore Beef Stew 24-oz. Can 49¢
Diced Beets Highway—16-oz. Can 10¢
Sea Trader Shrimp Small, Wet Pack 4½-oz. Can 39¢
Tiny Tot Sardines Brisling 3¼-oz. Can 3 for 89¢
Golden Grain Paste Regular Package 3 for $1
Picnic Set Plastic Plates, Cups, Tableware Round Shape—22 Pieces 69¢
Mushrooms Quaker State—Pieces and Stems 4-oz. Can 3 for $1
Kaiser Foil Economy Size—75-Foot Roll 79¢
Dow Handi Wrap 100-Foot Roll 3 for 89¢
S&W Green Beans Cut—16-oz. Can 4 for $1
Aunt Jane's Pickles Polish Iceberg 26-oz. Glass 39¢
Instant Coffee Safeway—10-oz. Jar 99¢
Sandwich Spread No Made 24-oz. Glass 49¢
Dog Food Ken L Ration—1-lb. Can 6 for $1
Liquid Detergent Brocade—48-oz. 79¢

Dairy Dept. Values
Cottage Cheese Lucerne—Pint Carton (Quart Carton 57c) 29¢
Lucerne Butter 1st Quality, Grade AA, Cubes 1-lb. Carton 69¢
Lucerne Half & Half Pint Carton 29¢
Whipping Cream Lucerne—½-Pint Carton 2 for 69¢
Lucerne Salads Gelatin Varieties (Regular 39c) Pint Carton 3 for $1

SAFEWAY CHEESES
Mild, Monterey, Longhorn or Kumin-Ost
Random Weight Packages—Lb. 69¢

Grade AA Eggs
Cream O' The Crop ... Always Fresh At Safeway!
MEDIUM Dozen 35¢
EXTRA-LARGE Dozen 47¢

LARGE SIZE Doz. 42¢

Peach Ice Cream

Lucerne Party Pride
Plus Many Other Flavors
Your Choice
½ Gal. Ctn. 69¢

Beverages
Dom Brau Beer Imported from Germany 12-oz. Bottle 3 for $1
Olympia Beer 12-oz. Bottle 6 for $1.25

SOFT DRINKS
Cragmont, Regular or Low Calorie Sodas, Assorted Flavors—12-oz. Can
10 for 99¢

MOUNTAIN CASTLE WINES
SAUTERNE, VIN ROSE, VINO ROSSO, BURGUNDY OR CHABLIS
Gallon $1.29

Garden Center Prices Effective Through Tuesday, July 23

BLUE CHIP STAMPS Given On All Garden Center Purchases!

Repeat Sale! Extra Special
*MONTEREY PINES • PYRACANTHA GRABERI
A Popular Favorite! Best Red Berry!
Your Choice Gallon Can Size EACH 59¢

Crocker-Anglo to Hold Open House At Rheem Branch

Crocker-Anglo National Bank will hold open house and preview from 6:30 to 9 p.m. Friday (July 19) at its new Rheem Valley office in the Rheem shopping center, Moraga, it was announced by President Emmett G. Solomon.

The office will be open for regular business at 10 a.m. the following Monday.

The manager of the new office, Allan L. Metzler, said that area residents will have a chance to win the equivalent of one day's interest on a million dollars at the close of the open house.

THE NINE other prizes will consist of savings accounts with deposits representing the interest which would be earned for one day on amounts ranging up to $500,000.

In addition to the prizes, refreshments, and souvenir gifts, a marching band from the Weldonian Institute of Music of Oakland will perform.

Those attending the open house and preview will be greeted by Metzler, Assistant Manager Kay A. Lane, staff members, and Crocker-Anglo officials from San Francisco and the Moraga area.

Rheem Valley office will be Crocker Anglo's third office in Central Contra Costa County. The other offices in the area are located in Concord and Walnut Creek.

Completes 35 Years Service

Howard C. Greenhalgh, who opened Pacific Telephone's business office in Walnut Creek in 1949, recently observed his 35th year with the company.

Greenhalgh received a 35-year pin in a special ceremony Tuesday, July 16 at the company's offices, 1250 Arroyo Way, Walnut Creek.

He is currently treasurer and a director of the Walnut Creek Chamber of Commerce, a director of the Contra Costa County Development Association, and a Rotarian.

Greenhalgh and his wife, Dorothy, live at 1387 Grove Way, Concord.

3. PERSONALS

HE SAID

"Look! Taylor Blvd.;
Pleasant Hill Road.
I just hop on the
Freeways and I'm
On the job anywhere."

SHE SAID:

"Grammar, intermediate,
High school all within
Blocks—No more moves!
Let's see if Jack
Bill, Mary & Ann
Want to buy, too,
In Valhalla today."

From Only $450 Down Now!

3. PERSONALS

DRINKING
A
PROBLEM?
CALL
Alcoholics Anonymous
ENterprise 1-7050 or write
Box 156, Danville, Calif.

5. RIDES—CAR POOLS

NEED commute to S.F. from Orinda, Camino Sobrante reservoir area. 254-8698.

RIDE wanted, Orinda - Santa Rita near Pleasanton. Working hours 8-4. 254-2097.

5. RIDES—CAR POOLS

RIDE wanted to Oakland, Burton Valley vicinity. 283-0608.

RIDE wanted: Lafayette to Oakland, work hours 8 to 5. 283-3981 after 6.

WANTED: Riders with car, to Emeryville area, hours 8-4:30. 934-2725 ,evenings.

10. HOME & GARDEN

EXPERT painting. Clean. Quality jobs only. Licenced, insured. Phillip Ross 934-0603.

GARDENING—Japanese American, 12 years experience in area. Monthly. 682-4944.

10. HOME & GARDEN

ROTOVATING—Free estimates. 934-8524.

ROTOTILLING by John McGhee 685-1634.

EXPERIENCED Japanese landscape gardener. 682-5439 after 5.

GARDENING maintenance. Call after 6 p.m. 228-3232.

ROTOTILLING lawns and light grading, compare prices by George. YE 4-8852.

FOR BETTER
JANITORIAL SERVICE
Call Eric Tengstedt Co.
VE 7-2819 or TWinoaks 3-8343
Workman Insured

10. HOME & GARDEN

LAWN and Gardening, etc. MU 5-6063.

LICENSED contractor, formica specialists. 934-7020 after 5.

GARDENER you can depend on, monthly basis, call after 6 p.m. 935-7137.

LIGHT moving, hauling and rototilling. B. Schlegel, 682-0870 before 8 a.m., after 6 p.m.

BATH WALLS: Marlite, ceramic, plastic tile. "You do it" and save. AIMAN'S "know how" and tools loaned free, or we install. AIMAN'S, 1995 N. Main, W.C. 934-2432.

10. HOME & GARDEN

POSTHOLE DIGGING
Weekend work by appointment
A.N. HOOD 934-0259

HANDYMAN, Rototilling, own transportation and equipment; all around experience. DR 6-5062.

HAVE TRUCKS—WILL HAUL
Pick-up and Dump Truck
Owner 685-3513

HANDYMAN
Fencing, patios, retaining walls
Walks, landscaping, pruning
254-3117

DISCING
D-2 Cat 7-foot disc
682-2300

10. HOME & GARDEN

ROTOVATING
Reasonable rates
Free estimates
Irv Moore DR 6-8632
11 years' experience

POSTHOLE DIGGING
D. M. JUDD
Phone 934-3283

LAWN AERATING
EXPERT PROFESSIONAL
Allyn Myers 283-2833

ROTOTILLING
FREE ESTIMATES
283-3780 Russ Swanson

10. HOME & GARDEN

EXPERIENCED
Japanese Gardener
934-7817

GARDEN maintenance. call after 5 p.m. 934-5012.

CONTRA COSTA INSULATION
Day or night — YE 5-8228

FENCING — PATIOS
RETAINING WALLS
682-0870 after 6

ROTOTILLING
WEED CUTTING
Lawn Renovating Aerating
SATISFACTION GUARANTEED
R. L. Graham R. E. Patchin
284-4381 223-5574

CECIL'S ROTOVATING
ROTOTILLING — GRADING
FORD TRACTOR — YE 4-8248

ROTOTILLING front yards approximately $9.50, lawns put in. 935-2460.

REMOVAL OF TRASH AND RUBBISH
Our specialty. Free estimates. Above service to our customers only.
Lafayette Garbage Disposal Service
283-2989 283-3778

ALL HOUSECLEANING—D. M. Hawks Co. 283-8405.

ROTOTILLING, backhoe, bulldozing, slide clean up, dump truck work and top soil. AT 3-6373, MU 2-1981.

TRACTOR work, finished grading, loading. New lawns planted. Rotovating. Call 653-1067.

PAINTING, interiors, exteriors. Licensed insured. 17 years in Bay Area. Free estimates. 254-8731.

HAULING and yard cleaning. prompt service, reasonable rates. 682-5392.

DICK'S Rototilling, top quality workmanship, reasonable rates, call for free estimates. YE 4-7018.

GRADING AND ROTOTILLING
Soil Analysis Top Soil
FREE ESTIMATES
Warren W. Detloff 254-0225

FURNITURE and appliance moving, completely equipped. Experienced, reasonable rates. Also hauling. 934-9535.

11. Building & Improvem'ts

WHY MOVE? Add a room. Licensed insured general contractor Lens Cogdell. 254-0590.

CABINET or carpentry by the hour or day. 254-3214 after 6 p.m.

REMODELING, call after 6 p.m. YE 4-7223.

BUILDING CONTRACTOR
Remodeling a specialty. 254-8045

WHY PAY
$12.00 per sq. ft.
When Diablo Homes
will build your "dream house"
on your lot for
$8.75 per sq. ft.

CUSTOM DESIGNED
PICK YOUR COLORS
PICK YOUR PLAN
at
DIABLO HOMES
Homes, Duplexes, Apts., Motels
100% FINANCING
Open 9 a.m. to 6 p.m. & Sundays
2367 N. Main St., Walnut Creek
932-2311 935-1653

Custom Construction Company
2076 Mt. Diablo Blvd.
Walnut Creek
. 934-9318

No Job Too Big Or Too Small

SCREENS TORN? We fix 'um. AIMAN'S Building Specialties, 1995 N. Main. 934-2432.

OLD floors like new, refinishing, polishing, spots removed. Work guaranteed. Free estimates. 228-5243.

Frank Catline, general building contractor, 20 yrs. in business. Carpentry work, brick work, sidewalks, patios, retaining walls, remodeling new or old. 254-2966. 27 Dos Posos, Orinda.

A SIGN OF QUALITY
YOUR CUSTOM BUILT
WILMAR HOMES 932-1532

ADDITIONS, REMODELING
Contract all or part
Plans drawn
For estimates call 934-3926
R. Leoni, Lisc. Contractor

ADDITIONS, alterations, etc. 934-9318.

HOME CONSTRUCTION
ADDITIONS
REMODELING
Theron J. Beougher
GENERAL CONTRACTOR
P.O. Box 195, Walnut Creek
Phone 934-1909

AIR VENT AWNING
3359 N. Main St., P.H. 934-5968

PAINTING interior, exterior, decorating. Complete painting service. Call YE 5-7091.

SPRAY PAINTING, mistless. Fences, barns, roofs, tanks, siding, eaves. Paint or enamel, primer or aluminum. Licensed, insured. 934-0603.

REMODELING by Contractor, Throop Gibson, 682-8662, 685-2488

PAINTING, interiors, exteriors. Free estimates. 934-3783, 537-8224

12. Dressmaking-Alterations

DRESSMAKING, dress designing, wedding gowns, alterations, moderate rates, work guaranteed, promptly done. 935-0933.

ALTERATIONS in my home. Experienced. Reasonable. 2743 West Gate, Concord. 685-5076.

EXPERT clothing alterations, work guaranteed, fittings in your home or mine. 934-7253.

TOMATOES Large, Firm, and Ripe... Perfect for Salads **2 Lbs. 29¢**

Shop Safeway For The Best Fresh Vegetables!

FRESH CORN Large, Tender Golden Kerneled Roasting Ears **Per Ear 5¢**

Radishes or **GREEN ONIONS** Fresh Full Bunches **3 Bunches 14¢**

Red Onions Torpedo Best for Salads **3 Lbs. 29¢**

Red Potatoes New Crop For Salad **3 Lbs. 25¢**

Crisp Cucumbers Firm and Fresh **3 for 29¢**

Lettuce *Crunchy-Crisp Heads* **2 for 29¢**

Fresh Butt
PORK ROASTS
From Eastern Porkers
Lb. 49¢

U.S.D.A. CHOICE GRADE
Boneless Beef Roasts
Bottom Round • Rump • Sirloin Tip
or Crossrib
Your Choice
USDA CHOICE **Pound 89¢**

Boneless Chuck
POT ROASTS
U.S.D.A. Choice Grade
Steer Beef
LB. 79¢

Giant Tide Heavy Duty—(Deal Package) **49¢**
(Parade Detergent—48-oz. Pkg. 39c)

Corn Flakes Kellogg's—12-oz. Package **2 for 49¢**

Mayonnaise BEST FOODS (Piedmont — Quart Jar 35c) QT. JAR **39¢**

Edwards Coffee **3** Lb. Canister **$1.39**

Biscuit Mix Mrs. Wright's—40-oz. Package **25¢**

Orange Juice Scotch Treat, Frozen—6-oz. Can **4 for $1**

Peanut Butter Real Roast, Chunk or Creamy 3-lb. Glass **98¢**

Margarine Coldbrook, Colored—Cubes 1-lb. Carton **6 for $1**

Facial Tissue Truly Fine—Assorted Colors 400-Sheet Package **19¢**

King Size Frozen Foods
BEST for VALUE! • BEST for CONVENIENCE!

TINY NEW POTATOES, McKenzie's
CUT CORN, Bel-air
GREEN PEAS, Bel-air
PEAS & CARROTS, Bel-air
2 Lb. Plio Bag 49¢

HASH BROWN POTATOES, Ore-Ida
SLICED CARROTS, Valley Frost
FRENCH FRIES, Bel-air
2 Lb. Plio Bag 39¢

WHOLE STRAWBERRIES (24-oz.), Bel-air
WHOLE BLACKBERRIES (24-oz.), Bel-air
GREEN BEANS (28-oz.), Bel-air
MIXED VEGETABLES (2-lb.), Bel-air
FORDHOOK LIMAS (2-lb.), Bel-air
59¢

Stouffers Frozen Foods
Chicken Legs B-B-Q—10-oz. Package (Reg. 89c) ... Special **79¢**
Welsh Rarebit 10-oz. Package (Reg. 69c) ... Special **59¢**
Fruit Delight 10-oz. Package (Reg. 65c) ... Special **49¢**

Miscellaneous

Jack O' Lantern Yams	29-oz. Can	35¢
Empress Safflower Margarine	1-lb. Carton	29¢
Golden Grain Twist A Roni	With Chicken 7½-oz. Pkg.	49¢
Kool Pops	Carton of 8	29¢
Libby's Stewed Tomatoes	Buffet Can	8 for $1
Folger's Coffee	1-lb. Can	65¢
Folger's Coffee	2-lb. Can	$1.29
S&W Oven Baked Beans	28-oz. Can	3 for $1
S&W Brown Bread	1-lb. Can	29¢
S&W Cucumber Pickles	Fresh, Sliced 24-oz. Glass	49¢
Paper Plates	Royal Chinet, Compartmented 15-Count Package	59¢

From The Bakery

Busy Baker Cookies	Family Assortment 24-oz. Package	49¢
Cinnamon Rolls	Svenhard's, In Heat & Serve Tray (Reg. 39c) ... Special	35¢
Lady Fingers	Svenhard's—Delicious with Ice Cream (Reg. 39c) ... Special	35¢

Advertised Prices
Effective Wednesday
Through Saturday,
July 17, 18, 19, 20, in
Lafayette, Orinda, Rheem, Walnut Creek, Pleasant Hill Concord and Martinez
We reserve the right to refuse sales to commercial establishments.

Bread Specials Homestyle, Crushed Wheat or Oatmeal (Regular 35c)—22½-oz. Loaf **3 Loaves $1**

5¢ Off On Dupont Sponges

2-Pack Wet Sponge (Reg. 25c)	20c
Large Wet Sponge (Reg. 29c)	24c
Super Size Sponge (Reg. 59c)	54c
Sponge Cloth (Reg. 39c)	34c
4-Pack Wet Sponge (Reg. 39c)	34c

SAFEWAY

SAVE MORE . . . SHOP SAFEWAY . . . BEST VALUES! *plus* BLUE CHIP STAMPS!

***JUNIPER CONFERTA** Best Low Grower—**FULL GALLON CANS (REGULAR $1.19)** **97¢**

***OLEANDERS** Full, Choice Grown—Many Colors—Just Starting to Bloom **GALLON CANS (REGULAR 88c)** **69¢**

**Nursery Items Available Only at Lafayette Safeway Garden Center*
3540 MT. DIABLO BOULEVARD

12. Dressmaking-Alterations

By GRACE. Professional Dressmaking and Alterations
For appt. call 682-1344

DRESSMAKING, alterations, work guaranteed, reasonable prices, Pleasant Hill location. 686-4582.

PERRY, A. A., Orinda, two passes to Park Theatre.

14. OTHER SERVICES

ANTIQUES or furniture restored. Finest quality work. 685-1792.

FORMICA: Installed complete one day. Replace worn linoleum or tile. AIMAN'S, 1995 N. Main. 934-2432.

18. PERSONAL SERVICES

REDUCING — Milure Studios. Coin operated equipment. Steam & Massage. YE 5-4721.

CONCORD SEWING NOOK
Alterations Dressmaking
2185 Concord Blvd. 686-1321

48. APPLIANCES

STEREO TV COMBINATION

Contra Costa County's Only Exclusive Curtis-Mathes Dealer

PLAZA'S TV buys Curtis-Mathes TV, Stereos and Combinations DIRECT FROM THE FACTORY! . . . hence we can sell at lower prices as there is no middleman's PROFIT . . . THE SAVINGS ARE YOURS! Quantities limited . . .

NO DOWN PAYMENT

Exclusive—Curtis-Mathes TV, Stereo, AM/FM Radio, Combination Priced..... $269.95 wt

PLAZA STEREO TV

GRANT AT SALVIO CONCORD
686-3233

18. PERSONAL SERVICES

HAIR REMOVED—Helen Lively
1440 Broadway, Oakland
Phone 832-4310

FOR information about Alcoholics Anonymous write P.O. Box 1065, Walnut Creek, or phone ENterprise 1-7050.

SPRAYING
GOPHERS TERMITES
HOUSE PESTS
Concord, Lafayette,
Walnut Creek
PHONE FREE
Enterprise 1-2151 658-5600
AILING HOUSE PEST SERVICE

20. Employment Agencies

BILMAR AGENCY
STANDARD SAVINGS BLDG.
CONCORD SHOPPING CENTER
686-4545

48. APPLIANCES

RESERVE CAMP RENTALS NOW!

LARGE STOCK OF TENTS, SLEEPING BAGS, CAMP ICE BOXES, LANTERNS, AIR MATTRESSES, STOVES, COTS, CAR-TOP CARRIERS FOR RENT . . . But they go quickly, so make reservations early.

NAVY HAMMOCKS

Brand new, Navy type, extra heavy canvas, complete with rings and clews.

6.95

Other Hammocks Priced From 3.95

Rugged Metal Hammock Stands 9.95

ARMY-NAVY CAMPING SPECIALS

LOWEST PRICE EVER!

1-Man Boats

INFLATABLE

Extra-heavy material STRONG Sea and Sun Fast!

CATALOG LIST PRICE $30

EXTRA HEAVY CONSTRUCTION

At this low price back-packers can leave them before hiking home! Fun, safe and durable for pool, beach, river and lake. **This is an unbelieveable Low Price! See for Yourself!**

9.95

Sleeping Bag SPECIALS

REG. 12.95, 3-LB. SLEEP BAG

36" x 80" full zipper, all de luxe features. Soft, light weight, resilient.

8.85

GENUINE ARMY SLEEP BAG

100% genuine feather filled. The kind of bag that kept millions of men warm. Full zipper. Reissue.

9.95

REG. 16.95, FULL SIZE SLEEP BAG

Full adult size. Two zip together to make double bag. Inside weatherstrip around zipper. Head flap makes waterproof canopy. Water repellent cover.

9.95

REG. 18.95, 4-LB. SLEEP BAG

Giant 36" x 81" bag with zip together feature. Two make a double size bag — that's 72 in. wide. Deluxe features, twin air mattress pockets. Miracle Fibre Fill.

11.95

REG. 24.95, DACRON MUMMY BAG

This feather-like warm mummy bag (4½ lbs.) is filled with fluffy virgin dacron fiber fill. Balloon cloth covered — zipper closure — rolls extra small.

NOW ONLY 18.95

CHOOSE FROM OVER 30 STYLES OF SLEEPING BAGS . . . MOST COMPLETE SELECTION IN THE AREA

DELUXE QUALITY RUBBER MATTRESS

FULL SIZE
FULL 5 CELLS
NEW RIB CONSTRUCTION
COMPLETE WITH PILLOW
GUARANTEED
Reg. 5.95 SALE 3.99
Others from 1.49

Surf Riders 3.98

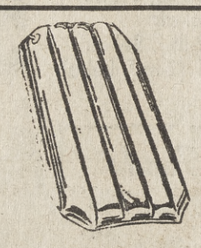

INFLATABLE RUGGED RUBBER BEACH FLOAT. Will support several hundred pounds. All metal valve. Inflates easily. Handy rope handle for beach or pool.

PARACHUTES

APPROX. 12 FT. DIAMETER! SAVE APPROX. 2000%

3.99

Use as kids' play tents, camp wind breaks, covers for cars, sand boxes, wading pools, etc. 1000 uses.

FUN AT HOME? Regulation 5x9 Ft.

PING PONG TABLES 18.88

Metal legs, folds for storage. Ideal for electric train table, extra dining space, sewing table..... Also for playing ping-pong.

TABLE REG. 29.95

REG. 16.95 APPROVED FIRE EXTINGUISHERS 2½ pounds dry chemical. Ideal for boat or home. 9.95

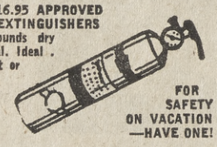

FOR SAFETY ON VACATION —HAVE ONE!

SURPLUS MART

ARMY NAVY

1359 MAIN ST., WALNUT CREEK • 934-3414
Open Every Friday Night Until 9 p.m.
ACRES OF FREE PARKING IN BACK

20. Employment Agencies

PROFESSIONAL PERSONNEL AGENCY

MEN
Insurance trainee, 24 up, guaranteed salary $5500
Bank trainee, 20 up $325
WOMEN
Secretary, exp. $378
Dental Receptionist, exp. $300
WE HAVE MANY OTHER POSITIONS AVAILABLE, NOW IS THE TIME TO REGISTER. WHEN MANY "WOULD BE" APPLICANTS ARE VACATIONING THE GOOD POSITIONS WILL BE FILLED BY THOSE WHO ARE AVAILABLE NOW!
2090 Willow Pass Road
Concord
686-2900

ARE YOU presentable and energetic? Age 25-40. Some bookkeeping and selling. Salary plus commission paid weekly. A job with security, good retirement and hospital benefits. Must have some working experience with the public. Ask for Mr. Underwood. SINGER SEWING CENTERS, 1417 Broadway, Walnut Creek.

11. Building & Improvem'ts

Kitchen — Bathroom
Remodeling
Floor Covering & Formica
Free Designing
KAREFREE KITCHENS
Color Planning & Estimates
1435 Duncan, W.C. 934-3227

20. Employment Agencies

DIABLO
PERSONNEL AGENCY
PERMANENT PLACEMENTS
DIABLO GIRLS
(Fee and No Fee)
1757 Grant St., Concord
682-3110

WE NEED YOU!
PROFESSIONAL PERSONNEL AGENCY — 686-2900

Try us!
MONARCH
PERSONNEL AGENCY
1440 N. Main YE 4-4321

A. M. GOODWIN AGENCY
1614 Mt. Diablo Blvd., W.C.
935-6800
PERSONAL, EFFICIENT SERVICE

50. Miscellaneous For Sale

MONDAY NITES 'TIL 9 P.M.
PEARSON Lumber Co.
230 Hookston Rd., Pl. Hill
MU 5-8888 YE 5-5621
NOW SHOP MON. NIGHTS UNTIL 9

"FIND IT FAST — AND FIND IT FIRST IN WHO DOES IT?" SERVICE DIRECTORY

THESE ADVERTISERS ARE READY TO SERVE YOU

CALL 284-4444 OR 934-5000 FOR WANT ADS

AIR CONDITIONING

ROOM UNITS
CENTRAL SYSTEMS
sales—service Installations
Walnut Creek Sheet Metal & Furnace Co., Inc.
934-9386
1275 Boulevard Way W.C.
Serving this area 26 years

AUTO POLISH & WAX

SUMMER SPECIAL
CAR
POLISHED AND WAXED
$12.50
CLAUDE'S AUTO POLISH
2080 Monument Blvd.
Pleasant Hill
685-1286

AUTO. TRANSMISSION

AUTO. TRANSMISSIONS
WHILE YOU WAIT $4.95
Hollidge Hydramatic
1532 Mt. Diablo Blvd.
at Commercial Ln. 934-1330
2350 Webster TE 4-4434
660 Van Ness GR 4-2292
270 Santa Clara CY 2-4775
3050 Broadway TE 4-4434

BUILDING

Alterations & Remodeling
Licensed Contractor
Kitchens - Bathrooms
Formica Specialists
934-7020 after 5

BUILDING

ADD A ROOM OR 2
Complete Bathroom and Kitchen Remodeling
Free Estimates
P. L. McDONALD CO.
General Contractor
837-2989 686-2423

CONTRACTOR

DEAL WITH A WORKING CONTRACTOR AND SAVE $$
New homes, additions, alterations, repairs. Complete job or you do part.
BOB MORAN
934-3797

CONTRACTOR

Building Contractor
REMODELING
A SPECIALTY
FREE ESTIMATE
OLIVER COSPER & SONS
284-1560

FIRE SCREENS

CUSTOM MADE
FIREPLACE FIXTURES
designed for style, quality, economy, and protection
MEASURING & INSTALLATION SERVICE AVAILABLE
HEARTH AND HOME
1385 E. Newell, W.C. 935-1566

FURNITURE RESTORED

ANTIQUES or FURNITURE
• RESTORED
• DUPLICATED
• REPAIRED
• REFINISHED
Finest Quality Work
Clare-Wood
685-1792

HARDWARE

Walnut Creek Hardware
1655 Locust — 934-3500
PLENTY OF FREE PARKING
Builders Hardware—complete line • Schlage • Ajax • Weiser McKinney • Glidden Paints Knape-Vogt • Hall-Mack • Miller-Falls

HOUSE CLEANING

Windows • Kitchens • Baths
Rugs and Upholstery
Cleaned on Location
Floors
Sanded, Cleaned, Waxed
D. M. Hawks Co. 283-9405

JANITORIAL SERVICE

Eric Tengstedt Co.
COMPLETE HOUSECLEANING
Kitchen walls, woodwork, floors cleaned, waxed, polished
Rugs & upholstery shampooed
Bay Area 30 years
Special attention to private homes
Free estimates Insured
VErnon 7-2819 TW 3-8343

LAWN & GARDENING

Pruning—Cleanup—Hauling
Lawn care—Excavating
Tree cutting
ROTOVATING
No job too large or too small
You name it—I'll do it
Free Estimates
685-6063

MIMEOGRAPHING

Offset Printing
Direct Mail - Advertising
Typing - Programs - Ditto
THE MAIL BOX
1277 Arroyo Way
934-6221

PAINTING

Interiors - Exteriors
roofs oiled and stained in color
LICENSED & INSURED
FREE ESTIMATES
537-8224 934-3783

PLATING

CHROME, NICKEL COPPER
local service
central Contra Costa County
CUSTOM WORK A SPECIALITY
WHEELS PLATED & REVERSED
SAVE ON BUMPERS
Master Plating Co.
686-4138

REMODELING

• Room Additions
• New Construction
• General Contractor
• Free Estimates
• Financing
THROOP GIBSON
MU 2-8662 MU 5-2488

REMODELING

Additions & Alterations
Complete Design Service
Excellent Financing-Free estimates
Fast & Thorough Work
CUSTOM CONSTRUCTION COMPANY
2620 Mt. Diablo Blvd.
Walnut Creek
934-9318

ROTOTILLING

Lawns Planted
Grading - Excavating
Top Soil - Fill
Gravel
685-7371

ROTOTILLING

SATISFACTION GUARANTEED
HAND ROTOTILLING
WEEDS NO PROBLEM
FREE estimates anywhere in Walnut Creek or Danville
ASK FOR Jack Pera
934-8524

22. Teen-age Help

BABYSITTING, housework, experienced, Yvette, 17. 283-6913.

WILLING TO DO IRONING for $1 per hour. Vickie, 18, 935-7926.

BABYSITTER, 17, wants steady week-day job. References. 682-5522.

WILL DO vacation yard work, pet care, Rae Ann, 15. 934-2211.

ANY "job"—can type 45 wpm. Dave. Age 16. 935-0956.

STUDENT 17 wants gardening, painting, tutoring. Call Toni. YE 5-3875.

SANDEE, 16, babysitting, references, day and nite. CL 4-4411.

STUDENT, 16, wants odd jobs, painting. Call Lori. 935-3875.

BABYSITTING and housework, any day, any time. Chris, 283-2493.

50. Miscellaneous For Sale

PIANO lessons, special rates for beginners by senior student, Patsy. 934-6366.

BABYSITTING and light housework, experienced, Pam, 283-6503.

WILL take any odd or steady job. Jay, 254-2192.

LEILANI, dependable junior will babysit and iron during summer. 283-6396.

EXPERIENCED, 17, full time babysitting, Scottsdale, Eichler area. YE 5-3546.

STUDENTS from Las Lomas and Del Valle want to do summer chores for you. Phone any work day, each afternoon placements will be made. YE 5-4110.

CHARLOTTE, 15½, well experienced mother's helper or babysitter. 283-6058.

STUDENT wants any job—has gas mower, Woody. CL 4-8789.

GIRL, 17, housework—typing—life-saving certificate, Barbara. 283-3042.

COLLEGE girl needs job, experienced sales, typing, Kathy. CL 4-5616.

GIRL, 18—experienced babysitting, ironing and yard work, Karen. CL 4-5616.

17 YEAR OLD boy, painting, gardening, odd jobs. Delbert. 682-5126.

LAWN CARE, Jeff, 12, Walnut Creek, please. 934-6782.

HAVE DRYER, WILL TRAVEL. Shampoo, set, dry. Bonnie, 15. 932-1985.

HOUGH, Roy, Danville, two passes to El Rey Theatre.

22. Teen-age Help

EXPERIENCED—All-day babysitting, light housekeeping. Call Peggy, 18. 837-9095.

TYPING, your office or my home, Nancy, 17. 685-8018.

YOUNG man, 19, wants odd jobs—Bob, 283-2493.

WORK wanted — any type of work. Craig Anderson, CL 4-5972.

ODD jobs or regular job wanted. Mike Comstock, 283-3861.

24. Help Wanted—Female

Fashion Wigs
Sell by wearing on the job or socially. Earnings plus bonus. YE 4-4036, Miss Caye.

ENTERPRISING Woman experienced in church or club or business activities needed for supervisory work. Good personality very important. For interview, 685-5750.

BEAUTY COUNSELORS has unusual opportunity for woman willing to accept responsibility. Higher than average earnings, flexible hours. Car helpful. 935-7720 for interview.

BEAUTY operator—Valley Hairdressers. 284-7204.

SECRETARY - receptionist, age 30-40. Bookkeeping and collection abilities essential. Write letter of application to Box 712, 1001 Oak Hill Rd., Lafayette.

RNs needed, night duty, starting salary $405, many fringe benefits. Contact Director of Nurses, Mrs. M. O'Connell, Martinez Community Hospital.

JENSEN, Jack, Walnut Creek, 2 passes to El Rey Theatre.

WOMEN for mailing crew Wednesday mornings, 5 a.m. to 10:30 a.m., $1.25 hour. Write J.S., 1001 Oak Hill Rd., Lafayette.

CARE for child 4 or 5 days a week, starting middle of August for entire year. CL 4-8037.

25. Help Wanted—Male

PART TIME, adult, nights and Sundays. Write full information to 887 Oak St., Lafayette.

EXECUTIVE SALES TRAINEE Leading life insurance company offers exceptional opportunity for man age 28-40. Career opportunity offers salary plus incentive increases plus family Group benefits, retirement income in 20 years. Sales experience not required. Rigid 2-year professional training and excellent management opportunity when qualified. Phone Mr. Finlen at 451-1360.

JOBS FOR BOYS
Carrier boys wanted. Not daily. During school year. Send your name, address and phone number on a postcard or letter. Do not phone. Box OD, 1001 Oak Hill Rd., Lafayette.

2 SALESMEN, neat appearance, must have car. Experience not necessary, will train. 685-4956.

TV TECHNICIAN, Concord area, all replies confidential — salary expected, etc. P.O. Box 305, Concord.

CIRCULATION MANAGER, thoroughly experienced in free and paid distribution. Write details, Box S, 1320 Locust St., Walnut Creek.

Retail Salesman
WITH A FUTURE

Goodyear has several desirable openings for men under 30 who wish to learn the retail tire and accessory business.

These are permanent positions with excellent opportunities for advancement with the world's largest rubber company. Retail experience helpful but not necessary. Must be at least high school graduate.

Company benefits include life and hospitalization insurance and pension plan; all free of cost to employees. Straight salaries paid semi-monthly. Convenient interviews will be arranged for those who qualify, if necessary at night, on Saturday or Sunday.

Reply by letter only, giving education and business background, also include inexpensive photo and telephone number. All letters will be answered and kept strictly confidential.

Write to John Greenslade, store manager,
GOODYEAR SERVICE STORE
1231 So. Main St.
Walnut Creek, Calif.
an equal opportunity employer

MAN, part time, nights and Sundays. Retail store. 283-6255.

26. Wanted - Male, Female

PART-TIME JOBS
Men or women, a few hours weekly. Delivering papers. Other jobs supervising boys. Car necessary. Send your name, address and phone. Do not phone. Box OD, 1001 Oak Hill Rd., Lafayette.

BRANDT, B. A., Concord, 2 passes to El Rey Theatre.

COUPLE wanted, part-time housework, gardening, babysitting, in exchange for small apartment. Adults only. Orinda. CL 4-3974.

28. Agents-Salesmen W'nted

LEARN THE REAL ESTATE BUSINESS
To round out our present organization, we are offering to a select group classes in real estate prepartory to working full time. For an appointment, call Mr. Armstrong, 934-6872.
Armstrong Associates
REALTORS
1126 So Main St.
Walnut Creek

28. Agents-Salesmen W'nted

REAL OPPORTUNITY . . .
Sales persons interested in higher incomes. Terrific working arrangement offered for right party. Call Bea Zavalney
ORINDA VILLAGE REALTY
105 Orinda Way 254-4319

EXCELLENT Opportunity, established office, plenty of help. Land Properties Rlty. 283-6241.

29. WORK WANTED

COLLEGE student wants yard, garden, and rake leaves work. 686-4654.

CHILD care and/or tutoring English composition by college senior experienced in youth work. Own transportation. 254-5813.

EXPERIENCED, dependable lady desires babysitting. References. 283-6474.

WANTED painting, interior, exterior. 228-0470. 228-5022.

ROTOTILLING, lawns planted. 685-7371.

EXPERIENCED Japanese American gardener for maintenance. 232-6987.

JAPANESE GARDENER
wants work by month.
934-4945

ACCOUNTANT wants work evenings and weekends, will handle complete set of books, all taxes. 254-3076.

EXPERIENCED gardener. OL 8-4048.

ROTOTILLING-BACKHOE
BULLDOZER - LOADER
283-6373 MU 2-1981

STUDENT with truck does moving, hauling, painting. Experienced. Reasonable prices. 934-9535.

IRONING, pick-up and deliver. quick, neat, efficient, $1 per hour. YE 5-6848.

GENERAL office, receptionist, type 50, shorthand 80, light bookkeeping, payroll, experienced, dependable woman, 50. 283-3480.

MOVING to Lafayette — would like permanent part-time, afternoon job in Orinda - Lafayette-Oakland area; typing, shorthand, dictaphone; age 20. Phone evenings 432-7177.

LADY wishes daywork, experience. TW 3-1946.

DEPENDABLE woman wants housework. Will live in. 4 years' experience. 562-1651.

YOUNG man, 22, gardening and yard work, good worker. Call after 6 p.m. 682-1893.

DAY WORK, light housekeeping and child care. 652-8577.

BABY-SITTING, light housekeeping, experienced. 934-6261.

COLLEGE girl wants baby sitting by day, week, or longer, much experience. 283-3677.

SECRETARY, bookkeeper, experienced, top skills, college graduate. 284-1826.

DAYWORK, experienced ironer, mending, child care, window washing; own transportation, references. NE 8-2413.

30. Baby Sitters-Child Care

BABYSITTING for working, visiting, traveling mothers. 944-8068 before 5:30 p.m.

BABY-SIT full time for working mother in my home. Moraga area. 376-4264.

34. MUSIC LESSONS

PIANO lessons, classical, popular, harmony. Children. Adults. Mornings, evenings. Mr. Balke, 935-4728.

35. NURSERY SCHOOLS

LAFAYETTE Nursery School NOW registering for summer session. Mrs. McFarland. 254-0597.

NEED extra cash? Sell those unused items with a Sun want ad. Dial 934-5000.

36. Schools & Instruction

SWIMMING lessons. Your pool. Experienced teacher. Call Joyce Bailey, 254-2948.

GRAHAM SCHOOL
of REAL ESTATE
1638 N. Main., W. C. 932-1769

SHOWALTER BALLET Academy, renowned faculty. All ages, grades. The finest. YE 5-5818.

TUTORING in Spanish, through 10th grade. Call Roslyn Rasmussen, 254-2050.

RIDING LESSONS by qualified adults instructors. Western equitation by Larry Gomez. English equitation by Sandra Logue McKeon. Buckeye Ranch. AT 3-3846.

SOLTAU
Swim School
featuring JUNIOR pool
for 2-5 year olds
our 12th year
2540 San Miguel Dr., W.C.
932-1927 932-2253

READING CLINIC
Children 8-65
935-6840 Tom Pickett

BATON CLASSES forming; group rates. 935-1254, 934-9077. 2766 Camino Diablo, Walnut Creek.

PERRY, A. A., Orinda, two passes to Park Theatre.

42. ANTIQUES

PINE drop leaf; pine end tables; chest/drawers; pine bonnet box; Mercury lamp, complete; mirror; frames; fruit plates, etc. Cabinet, shutter doors. 934-7799.

ANTIQUE grandfather clock, reasonable; oak china closet; mahogany coffee table; small Oriental rugs, paintings, bric-a-brac. 559 Danville Blvd. 837-4127.

Antiques
bought and sold. One of the largest collections of antiques in the Bay Area. We specialize in guaranteed antique clocks of all kinds. Furniture, painting, china, etc.
Hagen's Antiques
440 First St. Benica
707 745-2643 closed Sun.

42. ANTIQUES

ANTIQUES—Walnut chest, professionally refinished, teakwood chair, inlaid mother of pearl, gilded picture frame. Private owner. 934-3796.

43. BARGAIN COUNTER

POWER Mower, 19" Toro rotary. Needs work, $15. CL 4-8443.

MATTRESS, Carpen, standard size, newly renovated, $10. 932-1155.

BEAUTIFUL girl kitten, free shots. 283-3118.

BICYCLE, boy's 24", in good condition, $10. YE 4-2131.

CHROME dinette set, $10; two table lamps, $1 each. YE 4-1988.

PAIR DRAPES, floral pattern, 120" x 92". Good condition. $20. 934-1192.

44. Bikes-Sporting Goods

BIKE, one speed with J bars, good condition, $30. 283-6855.

BICYCLE, boys 26", excellent condition, new 2 speed automatic rear axle. $40. 935-5659.

APACHE EAGLE, deluxe camper tent trailer, sleeps four. Excellent condition. Includes 1963 license and trailer hitch. Phone 283-2538 after 6 p.m. or weekends.

GIRL'S Bike, Schwinn, 26" good condition. YE 4-2614.

BIKE, Western Flyer, boy's 26". A1 condition. Fully equipped, one year, $20. 934-7013.

SCHWINN 24" Typhoon, flamboyant red, 2-tone cushioned saddle, built-in kick stand, 2-speed automatic rear axle, 1 year old. $35 including basket. Phone 284-4649.

46. BOATS & SUPPLIES

BOAT trailer, licensed, $85; 5-HP, Sea King motor, $55. 284-4368 after 3 p.m.

18' CUSTOM built inboard cruiser, Universal Utility 4, $500. 684-2366.

MERCURY, 40 hp, one lever control, electric starter, two props, $425. YE 2-0407 evenings.

C & E BOAT—MARTINEZ

7½ hp Scott $65
50 hp Evinrude Elec. $385
30 hp Johnson Elec. (2) $225
50 hp Scott Electric $295
40 hp Evinrude $395

New Motors at Wholesale
Open Wed. Eves. 228-5404

135 RACING or ski, seats two, 80 miles per hour. $600 or trade for car. 283-8401.

ELGIN, 17' double hull fibreglass, Evinrude, 75 hp, trailer. 283-3395.

SKI boat, 15 ft. glass. Brand new factory rebuilt 35 electric Trailer. 254-8555, TE 2-8886.

SAIL BOAT, 21', sleeps 2, owner moving, must sell. $1395. YE 5-6485, 228-4741.

14-FOOT fibreglass boat, 12 HP motor, trailer, $225. Excellent condition. Wanted Arc welder, jet pump. 685-6609.

12' RUNABOUT, 10 hp outboard motor, boat trailer, $300. 1015 Dyer Drive, Lafayette.

A STEAL. Fiberglass 12' boat, $150; trailer, $90; 18 hp motor, $125. 934-1189.

18-ft. DAY cruiser, 70 HP Mercury, trailer, excellent condition, reasonable .284-7618.

LEAVING state, must sell 24 ft. fishing boat, safe and dependable, sleeps four, fully equipped, only $895. $95 down, $44 per month. 228-6103.

12' ALUMINUM boat, good condition, top quality Valco, original cost $300, sacrifice at $150. 254-4761 or 254-4920.

SAILBOAT, 24' fiberglass Islander sloop. Dacs. Head. Sleeps 4. Outboard. Berth. $5300. 254-1082.

47. Furniture-Household

KENMORE washer, $80; Kenmore gas dryer, $80; Hi-Fi speaker, best offer. 254-3083.

DINING room set, 6 chairs with needlepoint cover, china closet; refrigerator, loveseat. 934-2398.

CURLY WILLOW USED FURN.
Come in and Browse!
2615 N. Main Street 934-5077

GEORGE & PENNY'S
"Quality Unfinished Furniture"
Danv. Hwy. San Ramon 837-9565

PATIO COVER - AWNINGS - Flexalum is best. Use BankAMcard or AIMAN'S 3 pay plan. AIMAN'S, 1995 N. Main, W.C. 934-2432.

FORMICA, gray-yellow dinette, $25; maple twin bookcase headboard, $15; venetian blinds. CL 4-4490.

LIMED oak dining set with six upholstered chairs, $50. Limed oak china closet, $80. 254-4600.

HAVE something to sell for $20 or less? Then, put it in The Sun's bargain counter, 10 words, 2 weeks $1.70 in 5 Sun papers.

We buy & sell new & used furniture & appliances. **ZILKE FURNITURE** — call 686-6009.

SOFA, chair, rose mohair, good condition; twin headboard, beige leatherette. Reasonable. 934-2153.

GAS range, $25; Evaporative cooler, $15; Norge washing machine, $65; 935-2622.

SLIPPER CHAIR; vanity bench; pair lamps, $15 each. CL 4-4848.

WROUGHT iron table, glass top, four chairs, $40; china cabinet, $40. 934-7903.

KLING double dresser, mirror, also chest-on-chest, light wood, $40 each. 935-2389.

HAM Radio, Hallicrafters, SX-110, like new. Cost $170, sell $95. Ask for trial. 686-4213.

CONTEMPORARY white, solid mahogany top table, buffet, 4 chairs, lamp table, $75. 283-2936.

2 MAHOGANY leather covered step end tables. 254-0467.

LEICA M3 with dual range summicron; Lansing speakers; Ampex recorder; Fisher tuner; electrostatic speakers; Zenith 21" TV. CL 4-0749.

47. Furniture-Household

FORMICA Dinette, gold legs, $29; vacuum cleaner, $25; Kodak Tourist Camera, $29; DR 6-5229.

MONTGOMERY WARD mangle $15; forest green frieze 2-piece sectional $25; 5x6 plate glass mirror $20; Keystone 8mm movie camera, wide angle lens and carrying case $20; grey tweed love seat $20; 23" automatic Westinghouse fan $25. All items good condition. 254-4846.

FRIGIDAIRE, 2 oven range with deep well; Bendix washer; maple breakfast set; reclining chair. 254-5302.

FAMILY and living room furnishings. Never used. 254-3862.

DECORATOR items: Brandt drum table, $25. Italian marble lamp, silk shade, $25. Lincoln rocking chair, $50. Chinese handhooked all wool rug, 14x21, $450. 934-7532 after 5.

LARGE contemporary black formica coffee table, two end tables. Excellent condition, $60. 934-6430.

WALNUT bedroom set, $1000 new, 3 years old, king size headboard, end tables, two dressers, large mirror, $400. 935-0437.

NAUGAHYDE leather chair, ottoman, like new, $35. Simmons box spring foam rubber mattress, frame, $35. Mahogany lamp table, $15. Wardrobe trunk, $25. 934-0872.

RENT TO OWN
30c a Day
NEW PORTABLES

Magnavox, 17" table model $14.95
Airline, 21" Excellent condition 39.95
Admiral, 17" portable. New picture tube 69.95
RCA color consolette floor sample. Maple 498.00

Call YE 4-2549
MUSIC TOWN TV
1427 Broadway, W.C.

12-PIECE natural rattan set, $250. Bedroom chaise, $60. CL 4-5595.

MAGNAVOX stereo, walnut cabinet, perfect condition, $125. 254-8303.

HANDSOME, like new, oval 9x13 handbraided wool rug, $400 value, for $125, browns, greens, reds. 283-2852.

UNUSUAL blond oak dining table, 6 chairs, excellent condition. $75. 284-1906.

DINING table, mahogany Duncan Phyfe, pads, $35; mattress, box springs, $25; excellent. 284-4516.

TWIN blond bedroom set complete, $125; refrigerator, 11 cu. ft., upper 50-lb freezer, $65; maple dresser, $75. DR 6-4282.

DOUBLE mattress, springs, $25; exhaust fan, $25; high captain's chair, $8; black rocking chair, $7. 376-5514.

DINING table, Duncan Phyfe mahogany, dropleaf, 21x36. Extend to 60", 4 matching chairs, upholstered seats, $50. 254-3102.

TWO rattan arm chairs, upholstered seat, back with one end table, excellent condition, $75. 376-4857.

BREAKFRONT, matching server, fruitwood; new, 4-piece brown sectional; portable TV; studio couch; drapes; patio and miscellaneous furniture. Evenings after 6 p.m., and all day Saturday, 15 Warford Terrace, Orinda.

DANISH modern sofa-bed beige, good condition, $95. 932-1305.

VICARS, E. C., Orinda, two passes to Park Theatre.

HIDEABED, king size, $360 value, two years old, $175. Rattan bar, four stools, Sloane's, $60. YE 5-7589.

BUNK BEDS, maple, one set springs, mattress, $35. Fold-o-matic ironer, $15. 935-7275.

TWIN beds, pine cone poster, mahogany box mattress and springs, $80. 284-1806.

MOVING, must sell two end tables and coffee table, $22.50; dining set, $40, all light mahogany with wrought iron legs; storage cabinet, 8' x 2' x 4'., $15; student's chair, $35. 837-4053.

GAS stove, $20; electric stove, $40; dining room set, buffet and china cabinet, $60. 283-6991, evenings 6-9 p.m.

DINING table, 6 chairs, Duncan Phyfe walnut, $50. Westinghouse Laundramat, good condition, $30. 283-2142.

12x15 OVAL reversible braided rug, pad, brown tones, $225; 8' round matching rug, pad, $85; 10x12 green rug, pad, $35. 284-1080.

MOVING, must sell — Freezer, dryer, TV, large bed-sofa, cot, desk, 24" 3-speed boy's Schwinn bike, patio plants in planters, porch swing. 284-4625.

48. APPLIANCES

UNUSUAL appliance for boat or rumpus. Electric stove, sink, refrigerator combination, $150. 254-8289.

HOTPOINT Refrigerator, $75; Gibson Stove, $50. 934-2729.

Sewing Machine Repair Tuneup $2.25. F. W. APPLIANCE CO. 2082 Willow Pass Rd. 685-3131

FREEZER, chest, 19 cu. ft., 2 compartments; Misc. household furniture. MU 2-5946 before 8 P.M.

ELECTRIC RANGE, Westinghouse, 30 in., 9 mo., excellent condition, $150. 685-2863 after 6:00 P.M.

KENMORE washer dryer combination, excellent condition. $245. Call 284-7441.

COMBINATION washer dryer, Ward's Signature, $75. MU 2-9267 after 6 p.m.

RENT A T.V.
New 19" portable $15 per month
Used, all size $12.50 per month
BURCH T.V.
3509 Clayton Rd.
Phone 682-0503

MAGIC Chef gas range, excellent condition. $60. 283-0657.

48. APPLIANCES

New Color T.V. Only $300
PLAZA STEREO T.V.
1900 Grant, Concord

MENDING MINDED?

WHITE console, round bobbin sewing machine. Good working condition. $12.88

SINGER console, knee control. Patcher's special! $28.88

WHITE automatic zigzag. Complete with beautiful walnut cabinet. Like new. One year service guarantee $99.50

SINGER SEWING CENTERS
1417 Broadway
934-7668

AUTOMATIC washing machine, bought January, 1963, hardly used. 254-0194, Orinda.

ELECTRIC STOVE, Frigidaire, completely automatic, white, four burners, extra large oven, excellent condition, $100. Evenings or weekends, 935-5598.

WEDGEWOOD gas stove, good condition, very clean, $60 or best offer. 934-5487.

WEDGEWOOD gas range, immaculate, table top, griddle, automatic oven timer, two broilers, $75; sink, ivory porcelain, 20 x 30, with deck faucets, $8; sink, white porcelain, 18 x 20, $2. 934-4578.

ELECTRIC range, excellent condition, must see to appreciate. 283-0806.

DISHWASHER, under counter, GE, excellent condition, $49. MU 2-2280.

Be Wise Economize

KENMORE automatic washer. Full 10 lb. capacity. De luxe machine. Reconditioned $79.95

FRIGIDAIRE refrigerator, 7 7/10 cu. ft. with freezer chest across top. $89.95

NORGE tri-level refrigerator, 13 cu. ft. Bottom freezer $169.95

TESTED APPROVED GUARANTEED APPLIANCES
Your Frigidaire Dealer since 1948
RENT YOUR
Refrigerator
Range
Washer
Television
FROM
BRUCE LEE APPLIANCES
OPEN MON. & FRI. EVENING
1444 Main St., W.C.
934-5600

49. Musical Instruments

Cash paid for used Pianos
935-2244
SHERMAN CLAY, W.C.

Largest selection of New and Used Pianos in Contra Costa County. **C & L PIANO**, 2255 Willow Pass Rd., Concord.

SUMMER SALE

Must move 23 pianos—12 organs **NOW.** Lost lease in Oakland store and must make room in Walnut Creek store for Oakland stock. save $100, save $200, save $300.

Free delivery. Easiest terms.

HENDRICK PIANO COMPANY
1245 S. Main, W.C. 934-9304
Open Friday Eves. 'til 9

ORGAN, all new LARSON Mark II with bench, transistor, introductory offer. See at **C & L PIANO CO.**, 2255 Willow Pass Road. 686-6122.

GUITAR, $50. Harmony classic, nylon strings, 8 months old, good condition. 284-7294.

WILL TRADE lovely mahogany spinet, excellent condition, for small baby grand, same. Private party. Evenings 284-4824.

STUDIO PIANO, $500, excellent condition, superior tone, $1250. New. 934-0914.

ORGAN, all new LARSON Mark II with bench, transistor, introductory offer. See at **C & L PIANO CO.**, 2255 Willow Pass Rd., 686-6122.

50. Miscellaneous For Sale

TABLE, grey chrome and four chairs, $30; playpen and pad, $5. DR 6-4550.

GO-KART, good condition, $75. Phone: 254-3182.

HAVE an apartment for rent? Try a want ad in The Sun for extra income. Dial 934-5000.

ALL types printing. The Mail Box. 934-6221.

HAGEN'S ANTIQUES — 440 1st St., Benica. The most for less. Closed Sundays. 707 745-2643.

HAVE A TV TONITE
Music Town T.V.
1427 Broadway, W.C. YE 4-2549

WIGS—sold, shaped, styled. Cottage Beauty Salon, 17 Clayton Valley Center. MU 5-8766.

HAPPY the clown conducts your home party. Merry - go - round, magic show. $18. MU 6-1383.

THREE office chairs for sale. YE 4-7343.

HO Train and 4x8 board, complete layout, $30. 935-0777.

STAUFFER exercise table, like new, $150. CL 4-4842.

PRESSURE treated pilings and beams suitable for heavy retaining walls. 935-1545.

50. Miscellaneous For Sale

REFRIGERATOR, small; small breakfast table, chairs; small sofabed. Ideal for cabin or apartment. All for $65. 376-5056.

GE 20" window fan, 3 speeds, electrically reversible, $20. 935-2390.

WATER cooler, Gaffers & Sattler, Mark V, 3 speed, directional, 2 room, $45. 934-4720.

COMPLETE Lionel electric train set, all extras, plus large train table, $50, or will exchange for piano. 934-5664.

HAND-MADE Wig, $175, worn twice, brown, carrying case included. 284-1313.

4 BURNER gas range, $45; 4 ft. alum. window, $5; kitchen exhaust fan, $5; formica kitchen table, 2 chairs, $10; kitchen sink, $5, all god condition. Call 934-3062.

TACK house or tool shed, 4x6, walk in storage. Ideal for keeping saddles, bridles, grain or garden tools under lock and key. $35 at present location Alta Orinda. $45 delivered. CL 4-2192.

TV — 19" portable, 1963, never used, nationally known make, sacrifice, $100. Private party. 284-4232.

HI-FI, console type with AM-FM radio, 3 speed record player. Perfect condition with lots of records, $65. CL 4-2057.

AIR cooler, extra large, portable, excellent condition, $35. 223-7587.

PING-PONG tables, standard 5 x 9, rollaway type, metal legs. Regular $29.95—Sale $18.88.
ARMY-NAVY SURPLUS MART
1359 Main, W.C. YE 4-3414

COUNTRY CLUB MEMBERSHIPS available—**No fee** to join—$34.00 month is all you pay. Golf, swim, etc. 934-4321; 934-0384.

FIREPLACE SET, $18; mirror, $12.50; Iron-master $3.50; Winchester 72A $35; Colt .22 matched target $60; kitchen table, 4 chairs $25; Craftsman sander $6; boy's bike, 26", 3-speed $21. YE 4-7521.

FLOOR TILE Solid vinyl; Wholesaler's Close-out; Sale now on at AIMAN'S. We install. 1995 N. Main; 934-2432.

SPONSOR a $200 Theatre Night. Call The Valley Playhouse, 837-9926.

PROJECTOR screen, large, excellent, cost $50, sell $20; studio couch, $7; large maple winged platform rocker, $10. 283-0310.

21" TELEVISION blond console as is Grand Vox accordion, make offer. 685-0324.

LINENS—good condition, sheets, etc., 25 cents; blankets, bedspreads, etc.; numerous other. 254-0194, Orinda.

GO-KART, Hovey Hawk, like new, MC 10 engine. Slicks. 284-4516.

POTTED Golden Bamboo, $3 to $5. CL 4-5562.

BAR, black leatherette with formica top, two swivel stools. Excellent condition, $50. 284-4838.

TEACHING machine, English, Algebra, Spanish courses. Complete Spanish language course of records. All like new, $22.50. 284-4121.

SOFA, 2-piece sectional; oil paintings, frames; large tricycle. Will accept reasonable offers. 934-3150.

SWIMMING POOL, Doughboy, 23' x 4', $500 new. Excellent condition, $198. YE 5-2571.

BEDROOM SET, 5 piece mahogany, $80; desk and chair, black, $37.50. Call after 6, 934-2478.

MEMBERSHIP in Mt. Diablo Flying Club for sale, $300—Beechcraft Musketeer. 458-2265.

REDUCING—25c machines. No contracts. All you lose is weight. MiLure Studio, YE 5-4721.

ONE WHEEL luggage trailer, like new, $45. 682-6296.

GAS RANGE, $10; sectional, $25; modern dining table, $5; picnic table, $7.50; BBQ, $3; utility table, $3; swing set, $4; Silex, $2; baby jump chair, car seat, $2 each; wall plaques, $1; men's suits, $5. MU 6-0984 after 5 p.m.

TRAILER aides, ½ price, two commercial 15 truck tires, Air Lifts, overload springs, Delco Air Lifts, look back mirrors, radiator Vapor Kool. 934-3798.

MAPLE chest of drawers, corner cupboard, king-sized headboard, Sony TV, GE mangle. 284-4195.

FREE—used, unclean bricks. You haul. 254-4582.

FILE CASE, 4 drawer, legal, full suspension, metal, like new, $40. Phone 284-4033.

ARMY TENT, 16 x 16 center pole wall tent. Call 283-2864.

SHOPSMITH, like new, $125. Weekdays, 284-7555. Evenings, 376-5026.

VENETIAN BLINDS, Pella, 2-22" wide, $3 ea.; 1-39" wide, $4; 4-55" wide $5 ea., all $30. Twin box spring and mattress, $20. 283-6024.

BAILEY'S stands: Apricots, plums — Route No. 2, Box 251, Alhambra Valley, Martinez.

ELECTRIC comfort control fan cooler, like new, $45. 254-2458.

ROTOTILLER, $75; wheelbarrow, table saw, $75; Roll-a-way bed; kerosene heater; craft table; six folding chairs; desk, 934-4663.

CLOVER, oat and grass mix horse hay, $1.50 bale. Alfalfa-barley-straw mix, $1.50 bale. 934-0603.

A SWEET BUY
HORSE MANURE UNLIMITED
No straw. 6 yards $24
3 yards $15 delivered
BUCKEYE RANCH 283-3846

Visit Carabob's Tent City
New & used camp equipment
3380 Mt. Diablo, Lafayette
(Next to A&W Root Beer)
YE 4-4121

GARAGE door, overhead, 16x7, with hardware. Marchant home quality, best offer. 935-1924.

50. Miscellaneous For Sale

CRIB, mattress, $15; playpen, $15; folding highchair, $8; bouncy chair, $3; sterilizer, bottles, $5; .22 rifle, scope, $25. YE 4-0290.

MAPLE table, Salem House, excellent condition, $90; boy's 20" Schwinn bicycle, $15. 283-3316.

PHOTO CENTER
NEW & USED
We Buy or Trade
RENTALS
PHOTO SUPPLIES
1325 Main, W.C.
934-7207 Open Fri. 'til 9

BOY'S 24" Schwinn bike; ladies' shoes, 7AAA; dresses, luggage, encyclopedia, coffee table. 376-5849.

LOCAL NEWS, EDITORIALS in Sun Newspapers. It's fun to read community news and it pays off to be in the know on zoning, taxes, county government. Subscribe today for only $3.75 a year, Lafayette Sun, Walnut Creek Sun, Pleasant Hill Sun or Orinda Sun. 284-4444, 934-5000.

CUSTOM made fire screens. 935-1566.

WINDOW SHADES; Venetian blinds, screens, Bamboo match stick drapes, porch shade. AIMAN'S, 1995 N. Main, W.C. 934-2432.

BIG DISCOUNTS
on new baby furniture, wheel goods, clothing, chests, toys, etc. 6 year cribs, $16.50 up. Largest selection in the Bay Area. All Babyline, Junior Line, Storkline, Childcraft, Nod - away, Thayer, Porta-crib, etc. brands available. Everything for baby at down to earth prices. Lots of used items. Used crib, $12.50. Rentals. Tradeins. Open evenings, Sundays. Save $$$ at JEANS. 2444 Grove, Oakland. HI 4-5170.

HEY KIDS!

12 AND UNDER. Ride at Buckeye Ranch. 1 hour for $1.50 on Thursdays.
BOB KEENEY, 283-3846

DELUXE 22'x3½' Doughboy pool complete with filter, vacuum, skimmer and ladder. Like new, used 3 months, $175. 837-9021.

ANTIQUE walnut hall tree $100. Maple dining room table, drop leaf, $60. Chest $20, Waxer $15. Vacuum $5. 934-1912.

FOAM HEADQUARTERS—Any thickness, full size pads or cut to any size and shape while you wait. . . . **TWO-MAN INFLATABLE BOATS.** Lowest price in the United States $29.99 . . . **AT HOGAN'S . . . 1500 CONTRA COSTA HIGHWAY IN PLEASANT HILL,** opposite Gregory Shopping Center, those friendly neighbors . . . phone 686-1985.

RECOVERED YET?
Chaise replacement covers — Navy surplus bunk covers with grommets for lacing $1.98

Colorful canvas by the yard. From 69c

Saran chair webbing, 2½ inch. Colors or white. ..... 20c a yard

Director chair covers $2.25
Other chair covers in stock
ARMY-NAVY SURPLUS MART
1359 Main, W.C. YE 4-3414

SLIDING PATIO DOOR: Replace window or wood doors. Get installed price from AIMAN'S, 934-2432. 1995 N. Main St.

SHAFFER welding — open Saturday. Aluminum and steel corrugated roofing for sale. Repairable machinery bought. 1986 Geary Rd. Phone 932-0625, 934-4354.

ELECTRIC fans — 10 inch — 1 Manning-Bownman and 1 GE — $7 each. 284-4444.

HALL FOR RENT—Suitable for dancing, banquets, receptions, meetings. Ballroom, kitchen, banquet room, bar, small meeting rooms. Call 934-2503 after 5 p.m., weekends.

STARTING Friday evening, June 28, small oak office desk; walnut dining table, 2 leaves; kidney dresser and bench; red drapes and spread set. 935-0548.

AIR-CONDITIONING, sales & service. 934-9386.

MAGICIAN — 14 years experience Home parties, schools, scouts, banquets. LA 4-9542.

WALNUT Creek Hardware. 934-3500.

WATER SOFTENER — Zero-Soft, like new. Salt tank inexpensive to operate. $125. MU 6-6572.

ELKS CLUB — Walnut Creek available. dances, banquets, receptions. Attractive, private, reasonable. Ken Warfield, 935-1811.

AUTO transmissions while you wait. 934-1330.

ONE 48-inch rollaway bed, with mattress, $20; alto saxophone, $15. 935-0319.

GARAGE sale, station wagon mattress, stove, camping equipment, bookcase, bar stools, lamps, chairs, hideabed, pictures, misc items. 1640 Tice Valley Blvd., 934-7532 after 5.

MOVING—sacrifice, double oven Wedgewood stove, $75. Single oven Wedgewood stove, $35, both have griddles and chrome tops. Refrigerator, $25; gas dryer, $50; power mower, $60; crib, innerspring mattress, $25; old couch, $5; wheelbarrow, $5. 934-1757.

10-in. TRANSITE pipe, 6 ft. long, $4 per length; 3 and 4-inch cast iron pipe (and fittings), 50 cents per ft.) 50 cents per fitting. 283-6174.

ZENITH console: 26" TV, radio, record player (all speeds), good condition, $150. After 5 p.m., YE 2-1564, YE 5-3521.

ONE baby crib, good condition, nice white paint, $10. 934-6850.

THRIFTY cut rate drug stores. You won't believe the variety of bargains we have till you come in and see us. Buskirk and Monument Blvd., Pleasant Hill.

APRICOTS—, picked—bring boxes. LeDuc, 900 Sheppard Rd., W.C. 934-2388.

50. Miscellaneous For Sale

TWO-CAR garage overhanging door with hardware, excellent condition, $20. Also 2x6 steel frame glass window, $10. YE 2-2864.

TV, maple cabinet; maple bedroom furniture, Colonial rugs; girl's bike; all good. CL 4-2689.

CONTRACTORS and do-it-yourselfers—Comet radial saw, 1½ HP, 120-220, 14" blade, excellent condition, bargain at $200. Cost $600 new. Call 935-2650 after 6 evenings.

52. Miscellaneous Wanted

WANTED portable swimming pool—approx. size 18 ft. x 48 inches. 228-4183. 228-1240 (evenings).

WANTED, clean fill, large quantity. 686-6480.

SLEEPING bags wanted. Two down - filled mummy bags in good condition. 254-5839.

Used Furniture Wanted
Highest cash prices paid for used furniture and appliances
Monument Furniture Co.
Contra Costa Hwy. and Trelaney
Just North of Monument
682-2021

CLEAN fill dirt wanted in Alamo. 200 yards. VE 7-9441.

HONEY extractor. 934-3856, evenings.

HIGHEST PRICES PAID
For used furniture, appliances, rugs, tools, bric-a-brac, miscellaneous. Complete household or any amount. Call between 9 a.m. and 9 p.m. 685-2714.

PORTA-CRIB reasonable and in good condition. 934-3386.

60. PETS—LIVESTOCK

2-YEAR-OLD Buckskin filly (female), beautiful conformation, gentle. 254-4842.

POODLES: unsurpassable AKC miniature champions. Tops! Still, we will beat any deal. CL 4-8057.

POODLE puppies, quality dogs, colors, excellent disposition. Blue ribbon winner at stud. 934-7157.

COCKER pups AKC registered, see any time 2960 Putnam Blvd., Walnut Creek.

BRITTANY Spaniel pups, AKC, champion stock. Move forces quick sale, cheap. YE 4-5090.

BEAUTIFUL Irish Setter puppy, female, AKC, puppy shots, papers. 3 months. $100. 283-0641.

DALMATIAN puppies, AKC, champion sired, $50 and up. 935-4423.

COCKERS — puppies, AKC, excellent dispositions, outstanding blood lines, reasonable prices. 1472 Contra Costa Blvd., Pleasant Hill. 685-4551.

RIDING lessons, on your own horse, English or Western, competent, experienced instructor. 934-6533.

FREE MALE KITTEN, adorable, gray, housebroken, 3 months old, good home. YE 4-5784.

FREE kittens, black and white, 8 weeks, healthy, happy—to good homes. 376-6655.

BIRDS WANTED
BIRDS — BIRDS — BIRDS
BIRDS of all kinds wanted or for sale, including Doves, Parrots and so forth
The Home of Rare Birds
700 Minert Rd.
Walnut Creek

OBEDIENCE TRAINING, BOARDING, all breeds, puppies, stud service, house breaking. 837-6786.

SAMOYED puppies, 2 females, 1 male, AKC, white with black points, 685-1724.

COCKERS — Champion bloodlines, registered, all ages, prices. 550 E. Hookston Rd., Pleasant Hill.

PUPPIES, beautiful Springer. Wonderful for children. Good hunting dogs. Come take your pick. Male, female. No papers. 935-2719.

SIAMESE kittens, two —male, female, $5. VE 7-5042.

POODLE puppies, AKC registered, miniature, champagne, $50. CL 4-8464.

FREE kittens, nine weeks old. 935--5934.

BOXER, male, 14 months, all shots, Bang A Way and Captain Lookout, AKC. 935-2389.

SIAMESE kittens, excellent with children. CUTE and housebroken with shots. 935-2235.

PALOMINO gelding, needs experienced rider, $300. 2 weeks trial. VE 7-6203.

RABBITS for sale, all sizes, many colors. Excellent trouble free children's pets. Also boarding. 254-0544.

60. PETS—LIVESTOCK

GERMAN Shepherd puppies, AKC, champion imported grandparents, sound temperament, X-rayed, from $65. Also older dogs —stud service. 223-7587.

GERMAN Shepherd puppies, AKC registered, beautiful black silver and whites. $50-$125. 935-4255.

ADORABLE purebred Persian kittens, silvers, turquoise eyes, all shots. 934-3746.

GERMAN shepherd female, AKC, 8 months, excellent temperament. Champion background, $40. 223-7587.

POODLE, male, white toy, 4 years, AKC, $50, offer or boy's bicycle. DRake 6-5339.

HORSE — beautiful registered, half Arabian gelding, 17 months old. Will make excellent show and riding horse. Sired by Champion Kubaishan—only $475. YE 4-7811.

FREE horse pasture, Lost Valley. 376-5750.

MANX kittens, 1 bobtail male, $4; two longtail, free. 837-6280.

HORSE STALL for rent, across from Diablo Estates Park. 837-9078.

WARREN, Henry, Lafayette, 2 passes to Park Theatre.

STUBBLEFIELD, H. L. Concord, two passes to El Rey Theatre.

COLLIE pups, AKC registered, 7 weeks oild, sable and white. 254-4590.

FREE collie, 2 years, spayed female, all shots, loves children, needs good home. LA 4-7141.

SIAMESE kittens free to good home. 254-0235.

DOG — registered, long-eared, black and tan Coon Hound, female, 1 year old, loves children, $25. CL 4-4794.

DALMATIAN puppies, 7 weeks, shots, AKC, excellent pedigree. Very reasonable. 685-9698.

62. Supplies—Equipment

QUALITY Alfafa hay, clean, weed free, 3-wire bale, $2.95; 6 for $16. 934-0603.

71. INSURANCE

For all Insurance, call
MONTE BALFOUR
934-5560 284-7566

72. INVESTMENTS

Invest wisely in apt. houses, commercial bldg., medical centers, shopping centers.
CAL-ESTATES CO.
283-8261

73. MONEY TO LEND

Immediate Cash
Marion Home Loan Corp
934-6101

VICARS, E. C., Orinda, two passes to Park Theatre.

75. Mortgages & Contracts

HOME FINANCING
MORTGAGE MONEY FROM
5½%
No Points or Commission
Terms Just Liberalized
New and Old Construction
Home Improvements
Construction Loans
Build Your Pool
Mortgage Policy Gives You Protection
Call or Write
NED H. CONNER
EQUITABLE LIFE OF U.S.
P.O. Box 936, Walnut Creek
Day or Nite
934-9620

77. REAL ESTATE LOANS

IMMEDIATE CASH
1st or 2nd Loans
On homes, vacant land, income property— Large or small

Life Insurance Funds 6%

Trust deeds purchased
Marion Home Loan Corp.
Phone Now—934-6101

80. Apartments-Unfurnish'd

TREES, quiet, most luxurious in Lafayette. 959 Oakland St. 283-6965.

LET MARION HELP
Solve your rental problems
YE 5-6200

80. Apartments-Unfurnish'd

LAFAYETTE
$99.50

buys real luxury in this brand new apartment. Spacious rooms, air-conditioning, ultra modern Westinghouse kitchen, plenty of storage, wall to wall carpeting, decorator drapes, heated swimming pool, recreation facilities, ample parking. 1 block to downtown, yet secluded location with sweeping view of Lafayette valley.

Phone 283-0700

80. Apartments-Unfurnish'd

LAFAYETTE vacancy. Large 2-bdrm., panoramic view and secluded sun deck, elec. kitchen, drapes, carport, etc. Reasonable rental arrangements. 3585 Brook St., Lafayette. 283-8592.

Dr., Walnut Creek. This plus country club recreational facilities, pools, bridge tournaments, table tennis, club house. Better than most vacation resorts. Rents only $109 and up. Adults.

The Creekside Apts.
Manager 934-1559

WILLOW GREENS
Spacious one - bedroom apartments, patio or balcony, completely soundproofed, air conditioned, custom designed kitchens, laundry rooms, swimming pool, Sauna baths. Unfurnished or tastefully decorated in Danish Modern. Rents from only $87.50 including carport, parking, water and garbage collections. Special lease offer. Visit our model apartment. 3330 Willow Pass Rd., Concord. MU 2-6787.

LAFAYETTE, cool, quiet unfurnished 1 and 2 bedroom apartments. Garden atmosphere. ½ block to shop. $87 and $97. 284-1430.

DANVILLE court apartments. Furnished and unfurnished. 1 and 2 bedroom units. Private decks and patios. Heated pool. Air conditioning. 2 blocks from shopping. $110 and up. Children welcome. 363 Diablo Rd., Danville. Manager 837-4827.

CHANNELS 2-3-4
5-7-9-10-13
EXCELLENT reception for all these channels at 1450 Creekside

BARNETT TERRACE
Planned for Privacy
Pleasant Hill & Geary Road

ONE bedroom apartment, w/w carpeting, drapes, modern kitchen, $99.50 includes water, gas, garbage. 332 Rheem Blvd., Moraga. DR 6-5875.

DELUXE 2 - bedroom, wall to wall carpet, electric kitchen, heated pool. 1 block from downtown Danville. $135. VE 7-7792.

2-BEDROOMS, one block downtown Lafayette. Custom designed kitchen, refrigerator, stove, carport, water. Children welcome, $95-$110. 942 Hough. 284-7227 or 935-3384.

LOVELY 1 and 2 bedroom unfurnished, electric kitchens, w/w carpeting, drapes, ample storage space, large closets, launderette, water and garbage included. $100 to $110. 658-0264.

THE CONTINENTAL—W.C.
Beautiful 2 bedroom, forced air heat paid, dishwasher. Built-ins, refrig., air cond. Heated pool. Some furnished. 1850 Lacassie Ave. off Oakland Blvd. 934-6741.

2 BEDROOM, electric kitchen, air conditioned, garage, close to Greyhound bus, adults $90. 685-6561.

EXTRA LARGE HEATED POOL
Spacious 1 & 2 Bedr., air-cond. units. Furnished / unfurnished, w/w carpets, drapes, electric kitchens. **WOODSIDE GARDEN APTS.,** 3718 Willow Pass Road, Concord, MU 5-4763.

LAFAYETTE new 1 and 2 bedroom luxury apartments, 1300 ft. living area, finest of everything, w/w carpeting, drapes, electric kitchen, central heating, swimming pool. Walk to shopping and transportation. Open every day. 1011 Brown Ave. 283-3838.

QUIET first floor one BR near stores, bus, $89. Beam ceiling private patio. WC. 283-3344.

RANCH SETTING, 1 bdr. apts., Ignacio Valley, $75-$95. Realtor, YE 4-4446.

LARGE 1 and 2 bedroom apartments, $95 - $115. Ample cupboards, electric kitchen, close transportation. 284-7775.

ONLY $85, 1 bedroom, private entrances, patio, enclosed garage, Lafayette. 1000 South Thompson Rd.

LINCOLN TERRACE
View Apartments
NEW one and two bedroom, custom electric kitchen, sound proofed, insulated, w/w carpets, drapes. Private balconies, patios, laundry, private covered parking, loads of storage. HEATED 38x18 POOL. Walk to Broadway and bus. Adults only.
FROM $100
1100 Lincoln Ave., W.C.
Mgr. Apt 29 932-0706

80. Apartments-Unfurnish'd

YOU'LL ENJOY
"Vacation & Fun Living"
the year round at
LAFAYETTE'S MOUNTAIN VIEW APARTMENTS
"a wonderful place for wonderful people"

- One and two bedroom units
- All electric kitchen including garbage disposals
- Tile baths with stall showers
- Wall-to-wall carpeting—draperies
- Walls and ceilings soundproofed
- Private patios and balconies
- Loads of storage
- Private garages or deck parking
- Air-conditioned

Heated—Filtered Swimming Pool

From $115

950 MT. VIEW (at Bickerstaff) 283-8771

Directions: From Orinda, right turn at Mt. View from Mt. Diablo Blvd., ½ block to Bickerstaff, turn left and follow to apartments.

80. Apartments-Unfurnish'd

ROOMY 2 bedroom, near shopping, bus, w/w carpeting, electric kitchen. Reasonable rent. After 6, CL 4-3845.

DELUXE air conditioner, 1 bedroom units, $90, 2 bedroom units $110. One block to shopping. 1715 Trinity Ave., Walnut Creek. YE 2-1614.

COLONIAL MANOR, 3 bdrms., 2 bath apts., including central heat, patio, 12' x 22', built-ins, huge pool. Heat, water, garbage paid. 264 Douglas Lane off Oak Park Blvd., Pleasant Hill Road. 934-6741.

TAHITIAN apartments, 1416 Carleton, Concord, $85-$90 spacious 2 bedrooms, private yards, carports, disposals, children, close to schools. MU 6-0355.

FREE one week rent, spacious 1 bedroom apartment. Close to Greyhound, Lafayette. Carpeting, electric kitchen, garbage disposal, carport, sundeck, storage. $105 month, Eves. 283-2285.

DANVILLE'S FINEST — 40 Laurel Dr. All deluxe. Electric kitchens, fireplaces. Air cond., pool, etc. ONE MONTH RENT FREE on year lease. 837-7336.

EXPECT THE MOST IN SUBURBAN LUXURIOUS LIVING WHEN YOU MOVE INTO

ORINDA'S BROOKWOOD TOWNHOUSE APARTMENTS

THE NEWEST TOWNHOUSE APARTMENTS

In beautiful Orinda . . . Creekside setting . . . maximum privacy . . . soundproofed . . . all electric GE kitchens . . . wall to wall carpets . . . draperies . . . beamed ceiling bedrooms . . . private sundecks or patios . . . loads of closets and storage . . . easy walk to shopping, transportation . . . excellent TV reception . . . heated, filtered pool. Model open daily 11 a.m. to 4 p.m.

73 BROOKWOOD ROAD

845-3590

DELIGHTFULLY CAREFREE PLEASANTLY PRIVATE SUPERBLY LOCATED

VACATION WHERE YOU LIVE. Luxury living at modest rates in this brand new spacious apartment. Air-conditioned, Westinghouse kitchen, storage galore, quality carpeting, drapes, heated swimming pool, recreational facilities. 1 block to town yet secluded with panoramic view of Lafayette valley. A genuine bargain at $99.50. Phone 283-0700.

BRANDT, B. A., Concord, two passes to El Rey Theatre.

LAFAYETTE — adult living at its best. Lafayette's newest and most luxurious 5-plex residential units. Quiet country setting with large oak trees and year round creek, yet close to shopping.

Private entrance and patios, fully soundproofed, electric kitchen, wool carpeting and drapes throughout. 1 and 2 bedrooms, all tiled 1 and 2 bath units. From $120. DEWING GARDEN APARTMENTS, 932 Dewing Avenue (in dowtown Lafayette, turn south at Shell station).

81. Apartments-Furnished

NEWLY furnished, large 1 bedroom apartment, $121; furnished studio, $98.50. Shopping close. 332 Rheem Blvd., Moraga. DR 6-5875.

APARTMENTS — weekly rates. Hillside Motel Apts. 3738 Mt. Diablo., Lafayette. 283-8202.

WHY GO TO HAWAII

When you can enjoy the beautiful Capri Gardens with a heated pool, nice air conditioned 1 bedroom furnished units. Some available on a monthly basis, reasonable. 1200 Alpine Rd. 934-4328.

81. Apartments-Furnished

ORINDA — 3-room apartment, $100. All utilities and carport. Adults. 254-8691.

Cambridge Apts.

Spacious two-bedroom apartments. Furnished or unfurnished. Garbage paid. From $97.00.

2445A Park Ave.
Concord, Calif.
682-7781

THE CONTINENTAL—W.C. Beautiful mahogany paneled, refrig., air cond., 1-2 bedrooms, Danish teak. Heated pool. Heat, water, garbage paid. 1850 Lacassie Ave., off Okland Blvd. 934-6741.

FURNISHED attractive 3 room, $99 including water, garbage. Adults only; walking distance Greyhound and downtown Lafayette. 977 Thompson Rd.; eves. 283-0581, 376-5376.

$119.50

Two bedrooms, furnished, heated pools, wall to wall carpets, draperies, water and garbage included. See at 1981 Bonifacio St., Apt. 1, Concord.

DELUXE furnished studio apartment, pool, garage, 1 block transportation, shopping. $90 or weekly rates. 2750 N. Main St., Walnut Creek. 934-3243.

4 SMALL rooms and bath, huge oak tree, entirely private, single or couple, $85. CL 4-5852.

82. DUPLEXES

DUPLEX, 2 bedrooms, stove, refrigerator, if desired. Private patio entrance, $115, water, garbage included. 283-3637.

MORAGA-Rheem large Rancho Duplex, 2 bedrooms, fireplace, electric kitchen, covered patio, private garage. 2056 Donald $160. Drake 6-5401.

3-BEDROOM, 2-bath, transportation, schools, quiet dead-end street, $110. YE 5-7262.

1 BEDROOM duplex, all electric kitchen, automatic washer, water included. 934-9199.

LAFAYETTE—
2-BDRM. DUPLEX, $98
1-BDRM. DUPLEX, $80

Small children welcome. Enclosed yard. One block to bus stop. Stove, refrigerator, water, garbage collection included. No dogs. 283-0795.

CONCORD, new 2-bedroom, fenced yard, electric kitchen, child accepted, $120. YE 5-4415.

PLEASANT HILL AREA, Alan Dr., duplex 2 bedroom, unfurnished. $90. 934-8443.

83. HOUSES FOR RENT

CONCORD — 4-bedroom, 2-bath, electric kitchen, refrigerated air-conditioned, near commute and schools, $140 monthly. Call Mary Agent, 283-8544, 9 to 8 p.m.

CLEAN 1-bedroom cottage, ideal, couple, close bus, shopping, $80. water, garbage. 934-0265.

ALAMO — 3-bedroom, 2½-bath luxury home on park-like 1-acre setting in Alamo's finest area; immaculate; lg. formal dining + family room & rumpus room; lovely carpeting & drapes, delightful patio, greenhouse; circle drive; available Aug. 15, $300 unfurnished. Will also lease unfurnished.

Ray Henry, Realtor
3198 Danville Highway
Alamo 837-5566

ORINDA: for lease—3 bedroom, 2 bath, all electric kitchen, family room, carpeted, draped, walk to all schools, available immediately. $250. DR 6-4282.

NORTH Walnut Creek, 2-bedroom, refrigerator, stove, fireplace, near bus, shopping, secluded, $120. YE 4-1388.

TAHOE type—large 2-bedroom home, newly completed, electric kitchen, carpets, drapes, $145. 1865 Riviera, W.C. 935-1846.

DANVILLE, 3 bedrooms, 2 baths, w/w carpets, drapes, electric kitchen, patio, $185. 837-6936.

ORINDA — furnished, 4 bedrooms, den, 2½ baths, dining room, rumpus, view, garden, trees, $300 month. Lease 1 yr.—August 15, references. 254-3098.

"RENTALS"

LORI has clients Waiting—for fast reliable service call 935-2545 ev., 934-0619 ev., VE 7-7684.

ANDY HAGAN REALTOR

ALAMO 2 bedroom unfurnished house, suitable for adults, water. References. 934-4906. $120.

83. HOUSES FOR RENT

MODERN bungalow, 3½ rooms, partly furnished, refrigerator, stove, venetian blinds, drapes. Lawn, trees. Adults only. $85. 685-8678. 1812 Third Street, Concord.

WARREN, Henry, Lafayette, 2 passes to Park Theatre.

TWO BEDROOM house, unfurnished, one child accepted, $90 per month. 935-2163.

LAFAYETTE: charming adobe home with sheltered pool and view. 2 bedrooms (1 large, 1 small), dining room, fireplace, central heat, 2 car garage, plus. Minimum yard work. Adults. $190, lease available. 283-8830.

4-ROOM house, creekside setting, 1 block from downtown Lafayette, redecorated, partly furnished, $95. 948 Hough. 284-7227 or 935-3384.

84. REST HOMES

SEMI-PRIVATE room, ambulatory lady, family atmosphere, 24 hour supervision. 932-1910.

85. ROOMS

ROOM—lady only—walking distance from bus, Lafayette area, $50 monthly. 284-7290.

ORINDA—furnished room. Private entrance, private bath. Gentleman. Close in. 254-8344.

87. OFFICES—BUSINESS

SMALL private office, within suite of offices, $60. Downtown, Walnut Creek. YE 5-5920.

SPACE for Realtor, insurance office, etc., in busy Lafayette Greyhound bus station, ground floor, approximately 600 square feet. 284-4624.

OFFICE for rent, 1200 square feet, upstairs of Greyhound bus station, Lafayette. 284-4624.

AIR-CONDITIONED auditorium ideal for large gatherings. 254-5211.

EARLY California store. Good traffic. Reasonable, Hacienda, 302 Rose. Danville. 934-6741.

WAREHOUSE FOR RENT
1100 Square Foot Warehouse

Storage lot and office—3654½ Mt. Diablo Blvd., Lafayette—$150 per month.

WILLIAM N. GORDON
CLifford 4-5852

HIGHLAND Building, $55 to $85, heat, air conditioning included. 935-8324.

DELUXE OFFICE BUILDING Air conditioned, carpets, drapes, inter-com, 4 separate offices plus conference room, Mt. Diablo Blvd., Lafayette. Only 25c square foot. Call Alice Miller, Hamlin Realty, 284-7244, 283-3122.

LAFAYETTE, 4-room office building on large lot in heart of downtown. Excellent for attorney, architect, etc., $125.00. BARCELON REALTY, 3631 Mt. Diablo Blvd., Lafayette, 284-7101.

88. Resorts & Vacation

TWIN LAKES, Santa Cruz, summer home, walking distance to new Yacht Harbor, beach. $95 week, sleeps 5. 837-9228.

TAHOE, north end, single family cabin, sleeps 5 plus crib; all electric, $75. DR 6-5229.

TAHOE, Highway 89, summer home. Modern, immaculate. Electric kitchen. Sleeps 8. Eves. 283-2637.

PINECREST, furnished new cabin, electric kitchen, washer/dryer, modern plumbing. $75 week. 634-3049.

LAKE TAHOE, immaculate new home, completely furnished, safe all electric heat and electric kitchen. Beautiful lake view. Near Stateline, beach, golf course, shopping and amusements. References required. MU 2-2280.

LAKEMONT PINES—New deluxe furnished 3 bedroom, 2 bath. Fireplace, large deck, indoor barbecue. Private lake. Sailboats, beach, lodge. $100 week. CL 4-4888.

TAHOE PARK, comfortable, has everything. Accommodates 6-8. Beach, boat privileges. $100 weekly. THornwall 1-1932.

A COZY housekeeping cottage, near beach and stores, nicely furnished, sleeps 10. YE 5-0480. Available till August 17th.

LAKE TAHOE, new cabin, three bedrooms, 1½ baths, Kings Beach, $125 week, 684-0424.

SANTA CRUZ Mountains, near swimming, electric kitchen, fireplace. Sleeps six, $50 week. MU 2-0528.

90. OTHER RENTALS

W.C. HALL, BLVD., WAY—rent for lodge meetings, private parties, dances, banquets, receptions, afternoons available; also church on Sunday. Call 934-2503 eves., weekends.

92. WANTED TO RENT

LARGE family home, Sleepy Hollow school district. August 15 occupancy. Year's lease with option to renew. CL 4-0656.

TEACHER, responsible family, references, looking for 2-3 bedroom home—Walnut Creek-Danville-Lafayette. More interested in keeping your place neat and clean than in paying high rent. Travelers, absentee owners, samaritans call 837-6846.

LAFAYETTE
3-bedroom unfurnished house. Two children, 12 and 16. Local references. 935-3238.

100. HOMES FOR SALE

UNITED BROKERS
3101 N. Main YE 5-5858

For fast selling, call
FRIEDRICH-TRANSCHEL
1741 Bothelo, W.C. 935-2151

DOUGLAS HOMES by W. D. MOODY. Call Ray Devin Realtor, Rheem. DR 6-4476.

It PAYS to call McCALL, Realtor. 1466 Cypress, W.C. YE 4-7611, Eves. YE 4-4652

WE CUSTOM BUILD ON YOUR — PROPERTY — CARDINAL HOMES — 686-3553

Buying a house?
Coldwell, Banker Co.
1357 Locust St., 934-4650.

NEED HELP?
Calls us BEAVER REALTY
CL 4-4916

Service With Ability
GRUBB & ELLIS CO.
CL 4-4385 AT 4-7134

ALHAMBRA VALLEY, nearly new two bedroom home, on one acre, on county road, secluded, ideal for a horse setup. Electric kitchen. Plenty of room for expansion. $17,950. ROGER W. SOUZA, 1325 Locust, Walnut Creek. 934-0810, Eve. 283-3068.

101. ALAMO

BY OWNER—transferred, clean 3 bedrooms, 2 baths, electric kitchen, separate dining and family rooms. Fireplace with gas starter, w/w carpets, drapes. ½ acre, trees, landscaped on cul de sac. Excellent for children. $31,500. 935-2660.

ATTRACTIVE RUSTIC home, view lot, ½ acre, nice patio area, 2 bedrooms, den. Alamo $19,750. By owner, 837-4402.

SUNNY OFFERS

A great horse set-up. Beautifully situated 3-bedroom, 2-bath, electric kitchen, family room home on 1.7 acres complete with barn and filtered swimming pool. Excellent Alamo location. A good buy at $37,500.

SUNNY READ
Realtor
555 San Ramon Valley Boulevard
837-4277; evenings, 934-3228

CUTE 3-BEDROOM RANCH HOME on quiet country lane. Large utility room; just redecorated; large walnut trees & family orchard; choice secluded west side area. Your best buy at only $17,500.

Ray Henry, Realtor
3198 Danville Highway
Alamo 837-5566

103. CONCORD

LARGE

3 bedroom, 2 bath, family room, all electric kitchen, custom built home. Possible commercial site. FHA or no down GI. $22,950.

ART CEBALLOS
REALTY
932-1406

BY OWNER, 4 bedroom, 2 bath home, family room, electric kitchen, approximately ¼ acre, access to back yard for boat or trailer. Oak Grove and Minert area, $20,500. MU 2-5824 after 5 p.m. No agents.

103. CONCORD

CUSTOM BUILT

Not a Tract Home! You will be pleased with the roominess. Large family kitchen and separate dining area with solid ash cabinets. 3 bedrooms, 2 tile baths, family rumpus room, oversize double garage with built-in cabinets and work bench. 7 room rancher just 4 years old. Beautiful landscaping and vegetable garden with own well for irrigation.

Evenings, Mr. Permar, 282-4306

HILLSIDE REALTY
3758 Mt. Diablo Blvd., Lafayette
283-8244

BETTER THAN NEW, 3 bedroom, 2 baths, hardwood floors, electric built-ins, ceiling insulated, 2 new aluminum awnings. Well landscaped and fenced corner lot.
ALL FOR ONLY.....$16,950

RATH REALTY
3536 Clayton Road
686-2525

SHOPPING-- ½ BLOCK
Excellent Cozy Home
Easy, Beautiful Landscaping
3 bedrooms, price $14,950
Ellingsen & Young Realty
935-8383 Eves. 935-3700

BY OWNER—3 bedroom home, two baths, Grove Way, excellent location; near schools, shops, parks. Fully insulated, cooler equipped, double garage, fully landscaped yard, canal water, covered patio, BBQ. Priced to sell now! MU 5-4156.

ONE ACRE RANCH

You can have your HORSE setup here. 3 bedrooms, 2 baths, 2-car garage, electric built-ins, w/w carpets, intercom with fire alarm. Also 2-car carport, office with bath in garage, forced air heating, CUSTOM BUILT HOME for $22,450.

RATH REALTY
3536 Clayton Road
686-2525

QUIET SECLUSION

See this lovely 3 bedroom, 2 bath home on quiet and secluded cul-de-sac. Near schools and walking disatnce to transportation. Has many extras and built-ins including quality carpeting and drapes. Beautifully landscaped with fenced yard. Large patio for outdoor living. Immaculate throughout. An outstanding value, $20,450. Call

Highland Realty Co.
1252 Civic Drive, W.C.
934-4406 Eves. 935-8240

104. CLAYTON

CLAYTON VALLEY!!

Fine buy in the valley. Nicely improved 3-year-old—With sundeck, family kitchen—built-in all-electric kitchen—Tastefully landscaped and fenced—You will like what you see. CALL NOW—You can assume a 4½% G.I. LOAN or refinance with easy terms—ONLY $18,250.
Offered by

T/A Poehler Associates
Realtors
Monument Blvd. at Carey Dr.
682-4150

105. DANVILLE

LIVE IN LOVELY BROOKSIDE ESTATES

ONE OF THE NICEST AREAS IN DANVILLE! Walk to schools, shopping, bus. Every home is secluded and nestled mid many trees. These 3 to 4 bedroom homes compliment any motif and have features too numerous to itemize but will delight each and every member of the family. Drive by now; It's worth the trip!

Prices Start at $30,000

JONES-MacDONALD

191 Hertz Ave., Danville
VE 7-9101

DIRECTIONS — Turn east on Freitas Rd. off Danville Hiway. Go to Brookside Drive.

$17,400—4 bedroom, trees, air conditioned, w/w carpeting, 220 wiring, 104 Gil Blas. VE 7-9395.

OPEN SUNDAY
1:00-6:00
925 OAK ROAD
Alamo Oaks-Danville

two-bedroom, landscaped parcel, view, easily maintained home. $13,500 homesites same area—2 only acre plus parcels at $8500 each. Owner—
BUS. YE 5-5972 RES. VE 7-4681

TWO BEDROOM RANCH $15,500
⅓ Acre Lot—Terms
WM. PENN CO.
210 E. Linda Mesa 934-6741

107. LAFAYETTE

Our "CUST-O-MERS soon become "TRUST-O-MERS." VERN BENSON, Realtor. 283-6271.

Unexcelled View in Lafayette

3-bedroom, 2-bath, family room. Landscaped with young fruit trees, large lot, choice area. Must SEE, $22,950.

Art Ceballos Realty
932-1406

SPOTLESS

3-bedroom, 2-bath view home, close to Parochial school. Built-ins, breakfast bar, rumpus room, inside utility room. Check this at just $28,500.

Bill Glogovac, Realtor
3330 Mt. Diablo Blvd., Lafayette
Phone 284-7033

107. LAFAYETTE

OWNER TRANSFERRED—Must sacrifice lovely new quality built home for quick sale. 3 bedrooms, 2 baths, dining room, family room, utility room, w/w nylon carpeting. Perimeter heat with refrigeration. Fully insulated. Landscaped with sprinkler system. Fenced. Walking distance to bus and shopping area. $31,500. 283-2174.

$2350.00

Down payment will move you into this one of a kind bargain. 3 bedrooms, 2 baths. Large family room home. Fenced, landscaped, choice corner lot. Lafayette's most popular area. Only $23,950.

Jack B. Murray Realtors
3443 Mt. Diablo, Lafayette
Telephone 284-1500

THE NEW PURPLE WALL to wall carpeting may not go with your decor, but you will enjoy this lovely 3 bedroom, 2 bath home with all electric kitchen, family room, and the heated 18 x 38 filtered pool. ROGER W. SOUZA, 1325 Locust, Walnut Creek, 934-0810. Eve. 283-3068.

Owner Must Lose

Beautiful Burton Valley home, 3 bedrooms, separate dining room, large family room with second fireplace. Free form swimming pool surrounded by lush landscaping. Priced for immediate sale, $39,950. Owner—283-0187.

BY OWNER, priced to sell, 3 bedrooms, 2 baths, large living room, separate dining room, extra room can use as fourth bedroom. Built-in kitchen, gas R/O, built-in breakfast set. Completely landscaped, sprinkler system. Centrally located Lafayette. Must see to appreciate. 837-2220, 283-0723.

Woodsy Retreat

Tucked away in the hills mid TOWERING OAKS and greenery. This delightful 3-bedroom, 2-bath ranch has all the SECLUSION and joys of the country plus a SPECTACULAR VIEW. YET you can WALK TO TOWN, schools and bus. Huge family room, electric kitchen. Needs a little paint. A TERRIFIC BUY at $25,950. See this today! Excellent financing.

ANN GRANT
CL 4-8030 CL 4-3481

HAPPY VALLEY OAKS

Restricted ¾ acre sites in lovely Lower Happy Valley. Level, rolling and creekside lots. All utilities. $12,500 to $15,000. Finest area.

Scofield Realtor
263-6239 3565 Mt. Diablo Blvd.

107. LAFAYETTE

Now Down GI or $700 Down FHA

for this 3 bedroom, 2 bath home. Carpets, drapes and fireplace in spacious living room. Large fenced backyard ideal for children. Located on quiet court close to schools. A real buy at $16,950.

Plenty of Space

on this ½ acre lot. Enjoy living in this spotless 3 bedroom, 2 bath home, beamed ceiling, fireplace, carpeting and drapes in living room. Beautiful kitchen with built-in electric range, oven, dishwasher and disposal. Large closets and plenty of storage. Possible place for horse or hobby kennels. Excellent terms and financing. $28,500.
Eves. call Don Carson, 935-4152 or Bill Thomas, 935-5191.

CAL-ESTATES CO.
REALTOR
3443 Golden Gate Way
Lafayette 283-8261

Refreshingly Different!

HAPPY Valley hilltop two-level contemporary on a secluded view acre. 4 bedrooms plus recreation room, 3 baths, two kitchens (ideal for in-laws). Over 2400 sq. ft. of perfect living for the executive family that wants something different! $39,500. Call today!

UNITED BROKERS
3101 N. Main St., W.C.
YE 5-5858 Eves. YE 4-5944

WANT TO SELL? Free estimate at no obligation. Call ROUSSEAU REALTY. 284-1200.

BARCELON REALTY
3631 Mt. Diablo Blvd., Lafayette
284-7101

103. CONCORD

SWIMMING POOL

Very nice 3 bedroom, 2 bath home with electric kitchen. Large family room. Beautiful flowers, shrubs and landscaping. Lovely vinyl swimming pool.

TRANSPORTATION

Spacious 4 bedroom, 2½ bath home with electric kitchen. Large lot. Fruit and nut trees. Well and pressure system. Close to shopping and bus transportation. Owner will sell for FHA appraisal of .....

$22,500

$700 DOWN FHA—
NO DOWN GI

Vacant 3 bedroom, 1½ bath home in Dana Estates. Electric kitchen, hardwood floors. Qualify and move in. Be sure to see this one!

SMALL DOWN

Owner will assist in financing this nice 2 bedroom home with livings quarters in large basement. Yours for only.....

$11,500

Open Evenings, Sundays
10 A.M. to 5 P.M.

EVENINGS CALL
Eva King, 685-0591
Lynn Clanin, 686-0317
Helen Hubbard, 685-5224

Ray Taylor
2400 Salvio Street
Concord

MU 2-2491

100. HOMES FOR SALE 100. HOMES FOR SALE

SANTA'S SUMMERTIME SPECIALS!

$19,500 Nothing down? Out of state owner will pay most of costs to get you into this 3-bdrm., 2-bath home with well and pressure system, ⅓ acre, Concord. Eves., Al Ludlow, 682-8897.

$30,900 Are you a very particular buyer? Then here is your Walnut Creek home. Excellent location! Perfect inside and out. 3 bdrms., 2 baths and family room, drapes, carpet, TV rotor, sprinkler, etc. Eves., 935-3570.

$38,500 Maid's quarters on 4-bdrm. beauty in Orinda club area with lots of extra features, including 1½ acres for horse setup. Secluded. Owner will help finance. Anxious. Eves., Al Ludlow, 682-8897.

$42,500 Hi, folks! I'm waiting for a large family to love me. I have 5 bdrms., 2½ baths, sep. dining room and fam. rm. I live on a pretty lot with giant oaks in W.C. Please come to see me. Eves., 935-3570.

EYRING-CHASE
REALTOR
1465 Ygnacio Valley Rd., WALNUT CREEK
YE4-8484

100. HOMES FOR SALE 100. HOMES FOR SALE 100. HOMES FOR SALE 100. HOMES FOR SALE 100. HOMES FOR SALE

YOUR INVITATION MEET

Vali · Valkyrie · Embla · Edda · Thor · Mirmer

ONCE YOU SEE THIS Beautiful abode with all its PLENTY
it will haunt you in your dreams until you never leave VALHALLA
YOU MUST NOT FAIL TO SEE IT TODAY

Hardwood Floors / Woodburning Fireplaces / 75,000 BTU Forced Air Heat / The Finest in Nationally Advertised Kitchen Appliances / Breakfast Bars / Ash Cabinets / Double Door Entry / Aluminum Sliding Windows / Glass Sliding Doors / Stall Showers / Formica Topped Pullmans / Large Wardrobe Closets / Large Entry Hall with Guest Closet / Mixing Valves / Phone Wiring / Decorative Dividers / Color Coordinated / Exterior Trim of Decorative Brick, Stone and Redwood / Streetlights, Sewers, Gutters and Streets

VALHALLA

AS LOW AS $450 DOWN

FULL PRICE $19,500

Model Homes Open 10 a.m. 'til Dark

Directions—From Oakland take Broadway through the Broadway tunnel (Walnut Creek Freeway) to the Pleasant Hill Road Turnoff. Drive north on Pleasant Hill Road to the junction of Taylor Blvd. and continue north on Taylor Blvd. to VALHALLA HOMES.

TOM DUFFY, Realtor 3999 Mt. Diablo Blvd., Lafayette 284-1000 or YE 2-0961

80. Apartments-Unfurnish'd

CREEKSIDE IV

Beautiful garden apartments in the award winning Creekside development. Now renting spacious 1 and 2 bedroom apartments featuring balconies and private patios to allow maximum outdoor living.

Set in a parklike setting of oaks and walnuts, Creekside IV features a circular heated pool with spacious deck and patio area. All apartments have wall to wall carpeting, draperies, colored Westinghouse appliances and air conditioning. Reasonable rents include gas and water.

For privacy and the unmistakable look of quality move up to Creekside IV.

932-3894

Manager Apt. 13

80. Apartments-Unfurnish'd

THE Flamingo APARTMENTS ARE READY FOR YOU

Luxurious resort living Featuring PRIVATE HEATED POOL, 1-2 bedrooms, built-in kitchens, luxurious carpeting, drapes, oversized rooms and closets, storage lockers, carports, private patios, completely soundproofed, air-conditioned.

DIABLO VIEWS
Prices start at $105

1 Minute from Freeway
Block to Shopping

1162-1172 Saranap Ave.
Walnut Creek
934-6472

107. LAFAYETTE

NEW CUSTOM HOMES: Somerset Drive, Burton Valley. Brokers Inc., Realtors. 284-7181.

"Old Millstone Lane," homes by Marchant. Mildred Applegate, realtor. YE 4-1520.

WHEW
WHAT A VIEW

FROM EVERY DIRECTION — it's fantastic! Every room looks out in this prime area. Yet you're as secluded as you can be. Three bedrooms, 2 baths, oversized rooms. Huge white floor to ceiling stone fireplace, etc. Only two years old. Carpets, drapes, washer included. Large lot offers a lovely area for horses too. Full price $33,000. Terms can be arranged. Tob Duffy, 3399 Mt. Diablo Blvd., Lafayette, 284-1000.

FARM
in Happy Valley??

A charming older home which has been completely remodeled and modernized. Wonderful level creekside setting. Millions of trees. 2300 square feet plus a guest house. 3 deluxe bedrooms, 2½ baths, family room with fireplace, large separate playroom, dining room, full modern kitchen. Completely air-conditioned, 2 additional attic rooms for the young ones. Full acre for horses. Extra half acre available. Truly a delightful home with many, many extras. $49,950.

SCOFIELD
283-6239
Lafayette, 3565 Mt. Diablo

IT'S PAID UP!

YEP, your membership to a private swimming pool club goes with the purchase of this delightful 3 bedroom, 2 bath home. It's fully insulated and air-conditioned. Heavy shake roof, many, many built-ins, mammoth living and dining areas. Lovely level lot in one of Lafayette's nicest areas. Easy commute. Priced to sell TODAY. $24,950. Tom Duffy, realtor, 3399 Mt. Diablo Blvd., Lafayette, 284-1000.

IT'S SWIMMING TIME! Enjoy this 18 x 38 heated, filtered custom pool now. Beautiful 3-bedroom, 2 bath, all electric kitchen, family room, recently redecorated, plus new carpets and drapes, $39,500. ROGER W. SOUZA, 1325 Locust, Walnut Creek, 934-0810, Eve. 283-3068.

EXECUTIVE transferred, by owner, heated pool, 3 bedrooms, 2 baths, family room, w/w carpeting, walk to Catholic Church, only $31,500. 283-0230.

FERGUSON, Boyd, Pleasant Hill, two passes to El Rey Theatre.

DIABLO VIEW
OPEN 1-5 SUNDAY

Unusual split level 5-bedroom, 3-bath home on 1 acre zoned for horses. Asking $43,500. 1534 Ranch View Drive, Lafayette. Gerlach Homes. 935-4200.

SHINE ON

FROM DAWN TIL DUSK in this 3 bedroom, 2 bath beauty in Lafayette. Every detail is deluxe and up to date. Built-in electric kitchen, deluxe fireplaces, hardwood floors, closets extraordinaire. Features you just don't find in your every day looking. $24,950 is the full price. A small down payment will move you in before school starts. Tom Duffy, Realtor, 3399 Mt. Diablo Blvd., Lafayette. 284-1000.

104. CLAYTON

IN CLAYTON VALLEY

—and we suggest you call EARLY. Listen to this — 3 bedrooms, 1½ baths, double car garage, hardwood floors, fireplace in the charming living room, sliding glass doors to the patio. This is located in a very convenient location on a LARGE lot. Nothing down GI or minimum down FHA—

$14,500

ROCKWELL REALTY
1234 Monument Blvd.
in CONCORD
686-6565 686-2891

107. LAFAYETTE

MONEY CONSCIOUS

then you'll like the easy 10% down terms on this sparkling new 3 bedroom, 2 bath that's within walking distance of schools and community pool. You'll like the huge family room and spacious bedrooms. Generous $500 landscaping allowance in full price of $25,700. We'll listen to your terms! Give us a call!

Rousseau Realty
284-1200 Eves. 254-8579

Investment

2 cottages, close in, shaded by walnut and fruit trees, just redecorated.

$14,500 FIRM
Jean Siebert, Realtor
CL 4-3604 CL 4-4464

SECLUSION, charm, 1 acre horse property, private road, beamed ceiling in living room, 3 bedrooms, 3rd bedroom separated by breezeway, designed for living; new family room with view of Mt. Diablo; 3 minutes Acalanes High School. Full price $31,600. 1541 Rancho View Dr. 932-3041.

108. MARTINEZ

BY OWNER, $600 down, small closing cost, 2 bedroom stucco home. 228-5757.

109. MORAGA—RHEEM

OPEN DAILY
12-5
1140 SANDERS DR.
ORCHARD DELL, MORAGA

SUPERIOR STATUS
QUALITY NEW
EASTERN RANCHER

Built for a LOVING FAMILY, who will take pride and contentment in its beauty, comfort and many unusual features. A desirable 4 bedrooms, 2 bathrooms, (beautifully equipped with top quality PLATE GLASS MIRRORS) dining room, kitchen (with large built-in MIXING CENTER), utility room, 2-car garage and large concrete patio with magnificent VIEW. Only $37,950 and we think underpriced.

Ray Devin, Realtor
George Williams
Realtor
Rheem Theatre Bldg.
Telephone Night or Day
376-4476

110. ORINDA

OWNER—3 bedrooms, 2 baths, stove, drapes. Level, trees. $23,-950. CL 4-0555.

ORINDA — choice level lots, approx. ½ acre. Stanton Ct. $9500 cash. Owner—254-0989.

For Lafayette-Orinda Properties call JEAN SIEBERT, Realtor
Orinda CL 4-4464

FOR FAST and efficient service in buying or selling call HAMMOND Co. 254-0500.

ORINDA, residential-country living, ranch style, secluded and private 3 bedroom, 2 bathroom, 2 car garage on ⅓ acre level lot with pool site. Beamed ceilings, fireplace with seating, sheltered and open patio, lighted badminton/basketball/backboard court, landscaped and sprinklered. Near schools, shopping and highways. $25,750. Carpet and drapes free. Can seii furnishings. M. E. Gibson—weekends and after 6 on weekdays. CL 4-0589.

ORINDA REALTOR SINCE 1944
232 Brookwood Road, 254-4328
"P.S. by M. P."

110. ORINDA

NO TUNNEL commuting, 1⅘ acres secluded parklike setting, for children and entertaining. 4 spacious bedrooms, separate family room, 2500 square feet, site for pool and horses. Exclusive listing, only $31,500. HAMMOND CO., 60 Orinda Way, 254-0500.

BIG BIG BIG RANCH
OPEN DAILY
40 BATES BLVD.

Close in Orinda proper—unobstructed outstanding view—better than new—4 bedrooms—complete electric kitchen. Can't be duplicated for $32,000. Call Andy Johns, 254-4764.

For Orinda-Lafayette properties call NAN STEWART, Realtor
6 Bryant Way, CL 4-4422

HOMES AND HOME SITES IN OLD ORINDA. Frances A. Lax, Realtor, Patio Office—111 Orinda Way. Call 254-0393, 254-4178.

ANNOUNCEMENT
H. H. BRIDWELL

REALTOR
now located
6 BRYANT WAY
Orinda
Office: 254-0454
Res.: 254-8477

SPECIALIZING IN
ORINDA AND CONTRA COSTA
PROPERTIES

OWNER transferred: Spacious 3 bedroom, 2 bath ranch, near Country Club. 2 fireplaces, one in 40' lanai with built-in barbecue. Plus paneled room with bath, ideal in-law unit, fourth bedroom or rumpus room. Asking $42,000. 254-3142.

LOOK TO THE FUTURE

Custom built home with fruit orchard. Future possibility of building a duplex. This home is quality built, with beam ceiling, stone fireplace, 3-car garage, many extras. Call Dave Spowart, DR 6-4731 or CL 4-8070.

Byron Nelson, Realtor
6 Bryant Way, Orinda
CL 4-8070

Reduced $2,000

Owner transferred to another state. Don't let someone else have the advantage of this unheard of price. All rooms spacious; 4 bedrooms, 2 baths, family room, all-electric kitchen, expensive wall to wall carpet, custom drapes, everything in excellent condition, lovely view of hills, safe for children. Close to school, only $32,950. Call 935-7100 (evenings 284-7371).

Bailey & Ingalls
REALTORS
1332 Main Street, Walnut Creek

SLEEPY HOLLOW

Price just REDUCED on this 4 bedroom, 3 bath CLASSIC RANCH home. Level ¾ acre CORNER SHOW lot. WALK to Sleepy Hollow GRADE SCHOOL. Owner now asking $46,950.

ROSS & KNIGHT
Lafayette 284-7002
3686 Mt. Diablo Boulevard
Orinda Village 254-8250

OPEN ALL DAY

SAT.-SUN. BY OWNER
Charming 3 bedroom family home with extra fenced, landscaped, level ⅓ acre. Trees invite outdoor living. Just painted. $23,500. 101 Meadow Ln., corner Glorietta. CL 4-0817.

112. PLEASANT HILL

BY OWNER, 3 bedroom home, one bedroom complete with built-ins, lovely custom screened patio, dishwasher, double oven electric range, fenced pool site, completely landscaped. Centrally located. $17,500. 685-6240.

BY OWNER, Gregory Gardens, 3 bedrooms, air-conditioned, two car garage, fireplace, fenced yard, trees, new roof, 220, dishwasher, gas range, drapes, close to shopping. FHA, $15,750. 98 Luella, PH, 682-1742.

BY OWNER, Pleasant Hill, 2 bedrooms, den, patio, large backyard. Near shopping, schools, parks, churches. Range, refrigerator, drapes, carpets, included. MU 2-3201, evenings, weekends.

SEPARATE FAMILY ROOM

Plus 3 bedrooms, 2 baths, all-electric kitchen. Level lot with huge trees, non tract, close to school and shopping. Only 1½ years old and owner will consider a smaller house in trade. $22,900.

Burt Daniels, Realtor
935-7622

G.I. SPECIAL

No down payment, pay only $93 per month plus taxes and insurance. Terrific 3 bedrooms, 2 baths, electric kitchen, laundry room, air cooler for comfort, well and pressure system (save on water bills), work shop in garage and neat as a pin. Only $16,950.

RAY STAHLBERG
685-6477

Among Fine Homes

On a deadend street safe for children. This immaculate 3-bedroom, 2-bath, ranch home includes a huge family room with fireplace. A level acre of ground with a badminton court. This is really worth seeing, and only $32,750. Excelent financing.

JOHN W. LOOP
3667 Mt. Diablo Blvd., Lafayette
283-2101 eves., 284-7376

116. WALNUT CREEK

MAY WE HELP YOU?
MILDRED TINKER
1375 Locust 934-4719

BELIEVE IT OR NOT!

You can be the proud owner of this big four bedroom, two bath, separate dining room, huge family room, all-electric kitchen. 1850 sq. ft. of living space, with many other added attractions for only $25,450. Owner is anxious. Call today!

HEARTH & HOME REALTOR
3401 Mt. Diablo Blvd., Lafayette
Phone 284-1484 Eves. YE 4-2275

1250 SQ. FT.—Office Building—with paved parking area, two separate suites, close to town, available immediately, $260 a month. ROGER W. SOUZA, 1325 Locust, Walnut Creek, 934-0810.

116. WALNUT CREEK

GILBERT GUARANTEED home Trade-in Plan get results. Call 934-7641 for details.

BY OWNER, transferred, 3 bedroom, after 5:30. 934-0312.

MULTIPLE zoned properties—lots—apts.—homes for sale. Art Ceballos Realty 932-1406.

75 years of reliable service
MASON-McDUFFIE CO.
1707 Mt. Diablo W.C. 932-1000

"VIEW"

in the popular El Verano Area, then call us to see this nice 3 bedroom, 2 bath home. The large patio is shaded by a walnut tree, easily maintained landscaping, central heat, hardwood floors, large double garage and the financing is excellent. Priced at $21,950.

"SUBURBAN DREAM HOME"

Castle Hill Ranch Rd.; for persons whose taste surpasses their budget. This is your chance in a fine location. Words are inadequate to describe the charm of this setting and ranch style home. 3 bedrooms, 2 baths, family room with BBQ and electric kitchen. $24,500. Financing or trade to suit.

FRIEDRICH-TRANSCHEL
REALTORS, INC.
1741 Botelho Dr., W.C.
935-2151

BIG TP

LITTLE WAMPUM, FULL PRICE $18,500. Don't let the low price mislead you. This is a mighty sharp NEW HOME in a commute perfect, city limits location. 3 bedrooms, 2 baths, family room. Ranch style on a prime ¼ acre lot. Architect designed shake roof, central heat, fireplace, complete GE kitchen. DESPERATE BUILDER reduces to $18,500! PHONE NOW! AT 4-1000 or YE 4-1300, 'til 9
TOM DUFFY, REALTOR
3399 Mt. Diablo Blvd., Laf.

FOUR - 4-bedroom homes, 440 Crest Ave., BURT DANIELS, Realtor. 935-7622.

COOL SAGE GREEN

With sparkling white trim invites your inspection of this lovely home. 3 bedrooms, 2 baths, electric kitchen. Family room opens to secluded covered patio. No work to do—just move in—Low maintenance, landscaping, plus a spectacular view, all for $24,250. FHA financing available. Del Valle school district. Ask for Paulina McGill evenings 935-6453, days 932-1000.

Since 1887 MASON McDUFFIE CO. Realtors
1707 Mt. Diablo Blvd.,
Walnut Creek
932-1000.

116. WALNUT CREEK

COMMUTER'S SPECIAL

On a hill, a quiet cul-de-sac and a small lot for easy upkeep. 3 BEDROOMS, 2 BATHS, hardwood floors, wall to wall nylon "501" carpeting in living room. Nice view. 3 minutes to freeway. $18,750 full price. FHA terms. Exclusive listing.

CALL YE 4-7641 DAY or NIGHT
BARNEY GILBERT REALTOR
1410 N. Main St., Walnut Creek

CUSTOM MAKE

for family living. Attractive, quiet street near schools, recreation and library. Everything for the children. 3 good-sized bedrooms. Large dining area. Breakfast in kitchen. Large fenced yard, beautifully landscaped. LOW DOWN payment. Excellent value. Only $16,950. Call

Highland Realty Co.
1252 Civic Drive, W.C.
934-4406 Eves. 935-2449

3 BEDROOM, 2 bath, $18,950. Call BOB MAGRATH, 283-0909.

BY OWNER, Eichler 4 bedroom, 2 bath, assume G.I. loan, $26,900. 935-3060.

RED CARPET Service . . .

YOU BE THE JUDGE . . . verify this fine value in a country retirement cottage of 2 bedrooms, one bath, dining alcove, wall to wall rugs, well and pump. TV antenna stays. $13,950.

COUNTRY LAND MAY SEEM EXPENSIVE . . . yet add these features: 1.63 acres of Castle Rock area land, 6 grape vines, 10 lemon trees, 7 oranges, 1 almond, 6 English walnuts, 1 olive, 1 pear, 1 chestnut, 5 quince, 6 apple, 13 peach, 2 pomegranate, 5 plum, 1 St. John's breadfruit and scattered willows, buckeyes and California live oaks. Well and pump, canal water. Fenced, could divide into two parcels. This is a rare offering. Must see to appreciate. $13,000.

BILL HAYWARD REALTOR
1534 Locust St., YE 5-3100
Red Carpet Service

QUALITY

and comfort in this large Osmundsen built home. Over 2000 sq. ft. of luxury living. HUGE master suite. Attractive guest room. Large den with cozy fireplace. Formal dining room. Sunny breakfast room. 2½ baths. Gracious outdoor entertaining around 20x40 oval pool. $33,950. Call

Highland Realty Co.
1252 Civic Drive, W.C.
934-4406 Eves. 935-2449

116. WALNUT CREEK

4 BEDROOM, 2 bath, family room, custom contemporary. 1800 square feet, ¼ acre, North Walnut Creek. $26,900. 932-3916.

OOOOH!
FEEL THE BREEZE

in the comfort of this 3 bedroom, 2 bath air conditioned ranch style complete with shake roof, family room, built-ins, etc. It's only 1½ years old and situated on one of the nicest view lots around. $20,950 is owner's asking price. Financing to suit. TOM DUFFY, Realtor, 3399 Mt. Diablo, Lafayette, 284-1000.

EICHLER

Want everything? 4 bedrooms, family room and lots of wood paneling. Lush gardens make you want to stay home and enjoy your own private park. Only a few steps to community pool. Ask for James Stevenson, evenings, 376-5790; days, 932-1000.

Since 1887 MASON McDUFFIE CO. Realtors
1707 Mt. Diablo Blvd.
Walnut Creek 932-1000

Crazy Contemporary With Pool

Seekers from something different will find this 4-bedroom, 2-bath home just that. Huge cantilever beam ceilings, electric kitchen with mosiac tile counters. 20x40 heated pool. Asking $28,750. By owner. Call: 935-5351, 935-6493.

118. LOTS & ACREAGE

ZONED MULTIPLE

243 x 234 foot unimproved level corner lot. Sewer and utilities in. Will take 42 units. Ready to go. $39,500 (70c square foot). Terms. Mr. Hanreddy.

COLDWELL, BANKER & COMPANY
1377 Locust Street, W.C.
YE 4-1650

BEAUTIFUL view lot, ½ acre, oak trees, utilities. Kirkcrest Rd. $8700. VE 7-9395.

3 LOTS, 84 x 93 each, all utilities in, $5000 each. Overlooking Orinda golf links. Survey included. Wild & Clifton, Realtors. 233-4232.

DIABLO HOMES "ON YOUR LOT" $4,995 up. 100% financing. 3 bedrooms, 2 baths $10,613. .932-2311 .935-1652.

VIEW LOT

with all utilities available. One of the few lots left in Lafayette's prestige area, with a view and seclusion. An excellent lot for almost any floor plan. Price—$9,500!

P. L. VACCO & CO.
283-8215 Eves. 935-1877

118. LOTS & ACREAGE

SELL, Trade, Subordinate, choice acre overlooking Diablo Country Club. Unsurpassed view. $10,950. Box 243 Diablo, VE 7-9474 after 6 p.m.

2½ level grazing acres near Vacaville, $3250. LA 6-6563.

TWO ACRES, Ygnacio Valley, level, $11,100. ELLINGSEN & YOUNG, Realtors. 935-8383.

RARE buy, wooded lot, creek, overlooks Orinda golf course. Low taxes. $4700. 1001 LJ, Oak Hill Rd., Lafayette.

Orinda, Oak Springs, view building site only $7500. Call either office 283-8222 or 935-7100.

BAILEY & INGALLS
REALTORS
1177 Pleasant Hill Rd., Lafayette
1332 Main St., Walnut Creek

COUNTRY LAFAYETTE—85 acres in Burton Valley — Subdivision land—Part level, part rolling hills. Good Terms — $3600 per acre. ROGER W. SOUZA, 1325 Locust, Walnut Creek, 934-0810. Eve. 283-3068.

BUILDERS-INVESTORS

I have 15 lovely acres of residential property for sale in Lafayette, for income. Will consider trade. Call Smiley Bengtson, 284-7134; eves. YE 5-4523.

GRUBB & ELLIS CO.
Next to First Western Bank
LAFAYETTE

122. Business - Commercial

COFFEE SHOP-Restaurant, center of town location, $50,000 annual gross—only $8,500.

CAL-ESTATES CO.
3443 Golden Gate Way
Lafayette 283-8261

COMMERCIAL and Subdivision properties, buyers and sellers. Call BYRON NELSON, Cl 4-8070.

WALNUT CREEK—3 room office suite, with plenty of private parking, 600 sq. ft. — $130.00. ROGER W. SOUZA, 1325 Locust St., Walnut Creek, 934-0810.

124. INCOME PROPERTY

LAFAYETTE new spacious luxurious, 8-unit apartment building. Seven 2-bedroom, 2 baths, plus owner's 3-bedroom unit. Every conceivable extra, including nylon carpeting, drapes, electric kitchens, dishwashers, refrigertors, heated pool, covered parking, fully occupied. $29,500 down. Also 18 units available. Compare others under construction. Call Harry R. Hubins Co., 283-3838.

INVESTORS. We have properties for you. Call Mr. Flynn
Highland Realty 934-4406

WALNUT CREEK
Near Parkside, 2 houses, 2 lots. Second Ave, $22,950; 15 luxury units, Central Walnut Creek: Rental house plus R-3 lot near Broadway. Sell or build 7-8 units: 2 houses $9500 near Parkside. WM. PENN CO., 934-6741.

INCREASE returns after taxes by exchanging multiples. Gene Harney, realtor. 283-3344.

103. CONCORD

YOU'LL AGREE

when you see, that this home offers more for less than most! 3 ample bedrooms. 2 baths. Living room with fireplace. Electric kitchen. Paneled family room with built-ins and fireplace. Oak floors. Patio. 2 car garage. Lovely easy to keep yards. Asking $20,-950 or will consider offer. FHA or GI terms.

EXTRA NICE

2 bedroom oak floored home on Joan Avenue. Fireplace. Bath. Kitchen. Garage. Nut and fruit trees, 75x150 lot. Only $13,950. HURRY!

16 ACRES

overlooking Clayton Valley with hundreds of feet paved County road frontage. Walnuts and almonds. Investors dream. Only $4500 per acre, and can be divided into 5 acre and 11 acre parcels. See this today! Excellent terms to responsible buyer.

Diablo Realty
2154 Concord Blvd.
Concord
685-8728 or 685-4581

103. CONCORD

2 BEDROOM!!!

Brand new listing! Close to Concord Park & Shop. Attractive and well conditioned - Beautiful yard - Loads of fruit trees - Separate building for work shop or could be guest cottage. - Wonderful location for older couple. - Very easy terms and only

$14,000

Offered By
T/A POEHLER
REALTOR
Monument Blvd. at
Carey Dr.
682-4150

103. CONCORD

CALL 686-3553

Cardinal HOMES

2525 Willow Pass Road
Concord

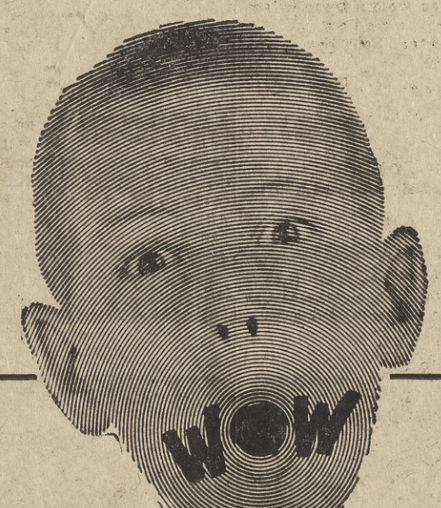

Mom and Dad Bought In

LAFAYETTE HILLS

and we got a

FREE BONUS

MEMBERSHIP IN THE BRAND NEW SWIMMING ASSOCIATION

Big beautiful Cabana
Olympic Pool—Kid's pool too!

Fully insulated and centrally refrigerated air conditioned rustic ranchers. Large variety of floor plans and elevations. Cedar, brick stone -trimmed exteriors, lifetime heavy shake roofs, wide handsome entries, central floor plans. O'Keefe and Merritt electric appliances, big country lots, each with spectacular view of Mt. Diablo.

MODEL HOMES OPEN 10 TIL DARK

PRICED FROM $24,950

LOW DOWN—EZ FINANCING

From Lafayette follow Pleasant Hill Road and Taylor Blvd. to Withers Ave. and Lafayette Hills.

TOM DUFFY Realtor, Lafayette 284-1000

YOU'RE NOT DREAMING

PALOS VERDES
HAS 4 BEDROOM HOMES FOR
$19,950 FULL PRICE

In Wonderful & 'Viewtiful'
City of Walnut Creek

5 MODELS
Open Daily 'til Dark

SIDEWALKS, COMMUTE PERFECT, EBMUD WATER, CLOSE TO SCHOOLS, CHURCHES, SHOPS

5 Plans/20 Elevations/3 and 4 Bedrooms/Family Dining Rooms/Hobby/Service Rooms/Double Entry Doors/Built-In G.E. Oven and Range/Color Coordinated Range Hood with Fan and Light/G.E. Dishwasher/G.E. Garbage Disposal/Formed Formica Counters/Cedar and Ash Hardwood Cabinets/Woodburning Fireplaces/80,-000 BTU Forced Heating with Ducting Complete for Air Conditioning (Unit Optional)/Tongue and Groove Hardwood Flooring/Congoleum Nairn Vinyl Tile/High Lite Sliding Glass Windows/Sliding Glass Doors/Weatherstripped Thresholds/Acoustical Textured Ceilings/Spacious Wardrobes/Woodall Closet Doors/Pullman Vanities/Moen Single Action Shower Valves/Shake Shingle and Rock Roofs/Concrete Driveways

TOM DUFFY, Realtor
LAFAYETTE 284-1000
DIRECTIONS — Intersection of Pleasant Hill Road and Geary Road in Walnut Creek.

124. INCOME PROPERTY

LAFAYETTE BUILDING, heart of town, $4200 income. Good tenants. Excellent at $38,000. Try $13,000 down. TED BARCELON.
BARCELON REALTY
3631 Mt. Diablo, Lafayette
AT 4-7101 Eves. AT 4-4796

125. Real Estate for Trade

OWNER of very nice 3 bedroom home, corner lot, desires trade with owner of larger home. Call 685-5746.

WILL ACCEPT EQUITY in house or lot as down payment on 3 bedroom in Walnut Creek, $17,950.
BUCKLEY & CO. YE 2-2154

WE UNDO THE IMPOSSIBLE
CARL H. BRYANT
Realtor-Exchangor YE 5-2321

TRADE NEW BOAT
1963 Tollycraft 36-foot cruiser. Truly a home afloat, for property or home this area. Can finance. Takes $6000 down.
Ted J. Clark, Realtor
283-8805 283-2368

127. Real Estate Wanted

CASH customer wants 2 lots, ½ acre each. Needs immediately. Prefer level in Orinda or Lafayette area. Please call or write Wayne Real Estate, Fern J. Wayne, Realtor, 10008 San Pablo Ave., El Cerrito. LA 4-8044, PL 8-0527.

WILL PAY CASH immediately for equity in your house.
BUCKLEY & CO. YE 2-2154

We Buy Equities: Sell Property
DIABLO REALTY
2154 Concord Blvd. 685-8728

List your HOUSE with BILL HAYWARD, Realtor, and start packing. YE 5-3100.

WANTED residential lot in Walnut Creek or Pleasant Hill area. Phone YE 2-2500. Las Lomas Realty, 1533 Mt. Diablo Blvd., W.C.

We have BUYERS in all price ranges — we need LISTINGS. Dixon & Klausner. 934-2900.

How to Sell your home
Call
Ross & Knight, realtors
Two Locations
Orinda 254-8250
Lafayette 284-7002

LISTINGS WANTED
RAY HENRY 837-5566
3198 Danville Hwy, Alamo

129. Other Real Estate

RUSSIAN RIVER A cozy cabin, 3 large bedrooms, fireplace, large veranda, nicely furnished. Near beach and stores. YE 5-0480.

135. Auto Accessories-Rep'r

OAK PARK SHELL
1941 Oakpark Blvd. 934-9836

MASTER PLATING CO. 686-4138

138. TRAILERS

3-ROOM house trailer, newly painted, $95 for equity. 376-4786.

TEARDROP custom built, good condition, sleeps 2. 934-9405. $125

BOLLS ARROW 16½' riveted aluminum, perfect condition, accessories included. $700—best offer. 283-8524.

TRADE honest equity in mobile home—50' x 10', 1 year old—for 3 rooms of furniture or cash 686-5324.

FLAMINGO-Fairmont. All models. Deal direct with Dan, no salespeople. Dan's Trailer Sales, 11020 San Pablo Ave, El Cerrito. LA 5-2783.

16' SHASTA, sleeps 5-6, like new. 1026 Dolores Dr., Lafayette. Some extras. 283-3426.

140. MOTORCYCLES

A.J.S. 1957 C.C. single scrambler, like new, very fast road equipment, $425. 283-0504.

HONDA, 1963, 250 Scrambler. Exceptionally low mileage, like new. 934-9097 evenings, 5-7 p.m.

CUSHMAN Trailster, 1961, like new. Extras. 935-0777.

HARLEY - DAVIDSON motorcycle, like new; rebuilt 1957 Pontiac engine. VE 7-9433.

HONDA, 1963, C110 motorcycle, 50cc (cub) excellent condition. 450 miles, hardly broken in, $280. 685-2863.

MONUMENT CYCLE CENTER
B.S.A. - YAMAHA - TOHATSU
3311 No. Main, W.C. 932-0651

CUSHMAN Highlander, 8 hp, like new, excellent brakes, lights. Fiberglass body, buddy seat. YE 4-8097.

142. TRUCKS & TRACTORS

GMC pickup, 1957 highway cruiser camper, radio, heater, 6 ply tires, excellent. $795. 228-2721.

TRUCK CAMPERS
Bell Boy, Sabre Craft, Crestliner
Sportliner Boats
ALSO
JOHNSON and HOMELITE MOTORS
MONUMENT MARINE
3321 N. Main St., P.H.
935-5083

142. TRUCKS & TRACTORS

INTERNATIONAL 1½ ton pickup, 1941, runs but needs valve job, $45. 284-4729 or CL 4-4562.

DODGE, 1951, ½ ton pick-up, $325. 934-8208.

FORD, 1955, ½ ton pickup with camper, r/h, good condition, 932-1474, after 3:30 p.m.

146. AUTOS FOR SALE

62 CHEVROLET
Impala, super sport, 2 dr. HT, Bucket seats, powerglide, steering, r/h. Black interior. Absolutely like new.
$2795
Lafayette Ford

The county's oldest Dodge dealer
BUTLER-CONTI, INC.
284-4491 932-0671

Lafayette Ford Sales
3483 Mt. Diablo 283-6294

DON MARQUIS DODGE
SALES AND SERVICE
615 Market St. Concord 686-1280

Lee Bowman Motors
New - Volkswagens - Used
2064 Concord Ave., 685-7000

TROY'S
auto polishing, washing
2008 Mt. Diablo YE 5-7110

IMPALA — Sports coupe, 1961, low mileage, excellent condition. It has everything! Don't miss this at $2150. 228-0758.

OLDSMOBILE, 1956 4-door 98 Holiday; R/H, (front/rear speakers), P/S, A/T, private party, excellent condition, $545. YE 4-2696.

CHEVROLET 1953, 2 door, OK for second car. $160 or make offer. 935-5992.

NO MONEY? WANT A CAR?
GOOD OR BAD CREDIT!
Call MU 5-1200

OLDSMOBILE, 1954, super 88, Holiday hardtop, original owner, hydramatic, power steering, brakes, excellent condition. $500. 934-0914.

CHEVROLET, 1953 convertible, $195. Good condition, 935-0902.

OLDSMOBILE, 1963, 88, white convertible, executive car. Will trade for equity. Call Gert Prawitt, 893-9119, 8:30 a.m. to 6 p.m.

IMPALA, 1960, sport coupe, very sharp, excellent condition, loaded, $1900/offer. 1953 Buick wagon, A1 condition, $450/offer. 934-1558.

62 FORD
Galaxie, 2 door, hardtop, V8, Cruisomatic, power steering, radio, heater. Tucson gold with harmonizing interior.
$2495
Lafayette Ford

136. Auto Leasing

LEASE A NEW CAR
THE MARINER WAY
Only $100 refundable deposit
and $67.85 month for
'63 Chev Impala Hardtop
Power steering—power glide—radio—heater
Or $64.40 month for
'63 Olds F85 Cutlass Coupe
Radio, heater, wsw tires, bucket seats, V8, 185 hp
MARINER LEASING INC.
Associated with Miller-Olds Cadillac, Walnut Creek
934-9300

146. AUTOS FOR SALE

SUMMER CLEARANCE
"WE ARE LOADED"
WITH HIGH QUALITY USED CARS!!!
NO REASONABLE OFFER REFUSED . . .
A few examples of OUR PRICES:

- 1958 CHEVROLET IMPALA CONV. FULL PRICE ____ $795
- 1958 CHEVROLET BELAIR 2-Dr. Hardtop FULL PRICE ____ $795
- 1959 PLYMOUTH SUBURBAN STAT'N WAGON 8 cylinder with automatic/power steering. FULL PRICE ____ $1095
- 1960 DODGE 4-DR. SEDAN FULL PRICE ____ $895
- 1959 PONTIAC CATALINA 4-Dr., automatic/power steering. FULL PRICE ____ $1095

OVER 1200 OTHERS TO CHOOSE FROM
BRITISH MOTORS
2679 N. MAIN
935-4321

We Wish To Buy Your Used Car Outright
See Mr. Stan, Used Car Dept.
PARKER-ROBB CHEVROLET
1755 N. Main St., W.C.
934-0105

146. AUTOS FOR SALE

PLYMOUTH, 1952, runs good, cheap. YE 4-3915.

FALCON, 1961 station wagon. $995. Phone 284-4174 after 7.

CADILLAC, 1960, coupe. Private owner, 653-7472.

THUNDERBIRD, '58 hardtop. White, red top. Excellent condition. Low mileage. Power brakes, steering. Original owner. Asking $1750. 935-7118.

CHEVROLET coupe, 1953, stock, good condition, r/h, $275. 934-2289.

JENSEN, Jack, Walnut Creek, two passes to El Rey Theatre.

MERCURY Comet, 2-door automatic, de luxe trim, $1199. Excellent condition, 935-2656.

BUICK, 1953 Roadmaster, 4 dr. sedan. Very good condition. DRake 6-4702.

FORD Country Squire, 1960, 9 pass. wagon, r&h, full power, good condition, $1375. 254-3347 after 9 a.m.

PONTIAC, 1963 Bonnieville coupe, all power including windows, beautiful Silvermist gray with black vinyl interior, only 6500 miles, new car warranty, must sell — $3695, save $900 from original price. CL 4-2057 after 6 p.m.

PLYMOUTH, 1960, r&h, automatic transmission, A1 condition, $1250. Weekdays after 6:30. 376-4676.

PONTIAC, 1963, Grand Prix, transferred, radio, automatic transmission, power steering, brakes, w/w/. DRake 6-5691.

BUICK, 1953 Special 2-door, stick, reliable motor, new battery, r&h, $175. DRake 6-5229.

CHEVROLET, 1956 hardtop, stick, Corvette engine, new paint, $500 or trade. 932-1785.

FORD 1957 wagon, 6 cylinder, overdrive, r/h, seat belts, clean, $550. 254-0863.

FALCON, 1961, 2 door, blue, radio, heater, seat belts. Extra clean. $1150. 934-2503 after 5:30, weekends.

1959 VOLKSWAGEN,
2 door sedan
$1095

1957 T-BIRD
One white—one black. Sharp!
$2195
Lafayette Ford

DODGE, 1957 sedan, r/h, priced to sell. YE 4-7735.

CHEVROLET, 1950, 2-dr., runs good, good tires, $95. CL 4-0920.

CHEVROLET, 1958 4-door wagon, auto. transmission, power steering and brakes, R/H, excellent condition, $795. CL 4-3974, call evenings or weekend.

TRADE your "white elephants" Saturday — We'll take ANYTHING!
RETT-WHITE FORD
1816 N. Main St., W.C. YE 2-1313

136. Auto Leasing

146. AUTOS FOR SALE

MERCURY coupe, 1957, automatic transmission, radio, etc. Excellent all around condition. Low mileage. Beautiful coral exterior with black and white vinyl interior. Must sell. $495. CL 4-2057.

CADILLAC convertible, '57, El Dorado, $1800. Phone: 254-3182.

58 FORD
Convertible, V8 automatic, power steering, radio, heater. Red with white top. Sharp!
$995
Lafayette Ford

CHEVROLET 1959, 2 door, stick, good mechanically, used as second car. $725. YE 5-0801.

PONTIAC, 1951, good transportation or work car, $100. Call DR 6-5622.

FORD station wagon, 1958, automatic, r/h, excellent condition, $650. CL 4-0580.

CADILLAC Convertible, 1959, cruise control, excellent condition. 686-0411.

RAMBLER, 1958, custom wagon, mechanically, new Wedge wood blue paint, w/w. Vacationing? Reclining seats, trailer hitch. 828-2493.

MERCURY 1961 hardtop, 2 tone, 2 door. Make offer. DR 6-5801.

PLYMOUTH 1954 station wagon, 2 door, standard transmission, r/h, good condition, $235. YE 5-4871.

FORD, 1957 wagon, 9 passenger, T-Bird engine, good condition throughout, lots of extras, $695 or best offer. 452-3939.

CADILLAC, 1953 Coupe de Ville, good condition. Air conditioning. $450. Wonderful second car. VE 7-6021.

CORVAIR, 1961 Monza, spotless, fully equipped, automatic transmission, bucket seats. $1700. AT 3-3850.

OLDSMOBILE, 1950, good motor, needs paint, one owner car. $100, low mileage. 934-1737.

CHEVROLET, 1955, 4 door Bel-Air, r/h, w/w, automatic, good condition, $450. 935-5570.

FORD Starliner, 1960, excellent, $250 for equity or older car. 934-7532 after 5.

146. AUTOS FOR SALE

PONTIAC, 1954, 4-dr. deluxe station wagon. R&h, automatic transmission. Original owner. Asking $250. 376-5342.

PONTIAC 1956, 4 good tires. 845 Solano Dr., Lafayette, or 1326 Boulevard Way, Walnut Creek.

FORD, '57, 2-dr. hardtop, r&h, power steering, automatic transmission, T-bird engine just overhauled, $495. CL 4-3160.

BAD CREDIT?
NEED A CAR?
Good CREDIT — NO CREDIT at all. We can sell you a car —
PHONE MU 5-1323
ASK FOR MR. ROBERTS! ! !

SAVE $150 TO $300
Auto Financing
4% New 5% Used
FARMERS INSURANCE GROUP
BANK PLAN
Call John A. Zweyer
YE 4-8804 YE 4-0396

STATE Farm Insurance, Monte Balfour. 934-5560 or 284-7566.

62 CHEVROLET
Impala, 4 door station wagon, V8, powerglide, radio, heater. Medium metallic blue. Beautiful throughout.
$2695
Lafayette Ford

CHEVROLET, 1961 Impala sport coupe, radio, heater, automatic transmission, factory air, power steering. Spotless! A-1 thruout. $170 under blue book. This car won't last. See it today!
MILLER Oldsmobile • Cadillac
1800 Mt. Diablo, W.C.
934-9300
Open eves. 'til 9 p.m.

OLDS '98, 1950, $175. Good transportation. YE 4-9434.

146. AUTOS FOR SALE

RAMBLER, 1960, 6-cylinder Custom 4-door sedan. Automatic transmission, power steering, radio and heater. Creamy ivory and classic tan. One owner. Economy price—Economy mileage .$1295—$195 down.
MILLER Oldsmobile • Cadillac
1800 Mt. Diablo, W.C.
934-9300
Open eves. 'til 9 p.m.

WE'VE PUT EASE INTO LEASE!
JEFFERSON MOTORS, LEASE DIVISION
SERVICE
(A vital point that's often overlooked):
Not only do you benefit from the most competitive of rates, but at Jefferson Motors you always get the peace of mind that goes with flawless service. As a new car dealer, Jefferson Motors has complete service facilities and an experienced staff with a deserved reputation for efficiency, courtesy and know-how. Pick-up and delivery and courtesy cars are available.
LEASE DIVISION
For Information, Call
PAT PLUMMER
JEFFERSON MOTORS, Inc.
2820 Willow Pass Rd.
Concord 682-3150

OLDSMOBILE, '88, 1956, hardtop, 2 dr. r&h Rebuilt engine, automatic, brakes Semi custom body and paint. Immaculate. $850. 682-5531.

148. Imported & Sports Cars

CASH for any SPORTS CAR
COVENTRY MOTORS
2103 N. Main YE 4-8291

146. AUTOS FOR SALE

BUY WITH CONFIDENCE
4 STAR ★ ★ ★ ★ SPECIALS

1956 Ford Pick Up $699
1957 Lincoln Convert. Full Power $799
1960 Chrysler Imperial 2 Dr. H.T. Full Power $2299
1962 Ford Falcon 4 Dr. Dlx. R/H $1599

Where Good Service Is a Reality
Jefferson Motors Inc.
MERCURY - MONTEREY - METEOR
COMET - LINCOLN CONTINENTAL
2820 Willow Pass Rd.
682-3150 Concord 682-3150

146. AUTOS FOR SALE

BRAND NEW LEFT OVER
→ 1962 Plymouth
$39.89 MONTH
36 MONTHS
$1798
→ HURRY! LIMITED SUPPLY!
150 OTHER CARS IN STOCK
BRAND NEW
→ '63 PLYMOUTH
STATION WAGON
$2183

4 EASY WAYS TO FINANCE
Charge your down payment, save your cash
10-37 Plan, no side loans, no co-signers.
48 Months To Pay
Bill Consolidation Plan

THE NEW
Monument Plymouth Center
OPEN SUNDAY & EVENINGS
2346 Monument Blvd., P.H. MU 5-1323

148. Imported & Sports Cars

SPRITE, 1959, blue, new engine, new transmission, excellent condition; $900—best offer. 283-8524.

MG MIDGET, 1962, red, tonneau cover, red top, low mileage, like new, $1695. 283-2536.

TRIUMPH, 1959 TR3, red, low mileage, never raced. $1150. 932-2978.

VOLKSWAGEN, 1957 sedan, leather interior, exceptionally clean, $875. 284-7565, after six, 685-7137.

VOLKSWAGEN Camper, '59, excellent mechanical condition, interior brand new, sacrifice $1495 for quick sale. 934-6072.

JAGUAR XK140, 1956, white roadster, 2 tops, new Dunlaps. $1095. 452-3939.

VOLKSWAGEN, 1961, excellent condition, radio. See at Richfield Station, corner Civic Drive, Broadway. $1295.

VOLKSWAGEN, 1957, clean, best offer. Phone after 5, 254-5289.

VOLKSWAGEN, 1961, 9-passenger wagon, exceptionally clean, excellent condition, extras, $1550, offer. YE 5-6491.

VOLKSWAGEN, '60, standard bus, radio, excellent, $1200. Owner, 283-6908.

VOLKSWAGEN, 1960 Deluxe, new white wall tires. Good condition. $1095. 284-4938.

VOLKSWAGEN, 1956, clean, excellent condition, $650. 284-4007.

MG midget, 1962, red, low mileage. Heater, tonneau, sliding windows, jump seat. Like new. $1695, best offer. 283-2536.

MG-TF, 1954, excellent shape, new tires, top, etc. Overhauled recently. $895. 283-0504.

MURRAY, R. V., Walnut Creek, two passes to El Rey Theatre.

VOLKSWAGEN sedan, 1957, good condition, radio, seat belts, windshield washers, after 6. 934-5542.

SUNBEAM Rapier convertible, 1959, overdrive, r/h, aquamarine, excellent condition, $750. CL 4-8295, TE 6-1467.

PEUGEOT 1960 403 sedan, good condition. 932-0386.

146. AUTOS FOR SALE

Used OK Cars
Expecting a "LOT"

1962 Pontiac Grand Prix, HT. Beautiful Silver Blue. Like new, bucket seats. Fully equipped. The "King of Klass!" ____ $3,299

1961 CHEVY V8 CONVERTIBLE IMPALA in black with red interior. P.G., P.S., P.B. Radio, heater. WSWall. "Real Black Beauty!" ____ $2,199

1959 CORVETTE Hardtop with standard V-8, 3 speed, radio, heater, white sidewalls. Sharp Looker! And has plenty of GO. White with red interior. "This is very unusual!" ____ $2,299

1960 CADILLAC COUPE DE VILLE with full power and factory air conditioning. New Goodyear "Captive Air" safety tires. White and green. "Choice all the way." ____ $3,499

PARKER-ROBB CHEVROLET
1755 N. Main St., W.C. 934-0105

146. AUTOS FOR SALE

NOW'S the TIME!!!
You Save! $$
Here's the PRICE . . .
$1939.00
This Is The Car
1963 DODGE DART-170 2 Dr.

CLOSE OUT TIME AT
Don Marquis Dodge
Corner of Willow Pass Rd. and Market St.
686-1280

'62 T-BIRD
2 door hard top, R/H, auto. trans. Power steering, electric windows.
$3495

'61 T-BIRD
2 door hard top, R/H, auto. trans., power steering, electric windows, air conditioning, original 10,000 miles,
$3295

R

'62 CHEVROLET
9 passenger wagon, R/H, automatic, power- steering
$2895

E

'59 T-BIRD
2 door hard top, full power, real clean
$2295

T

'57 T-BIRD
2 door hard top
$2295

T

'62 FORD
4 door station wagon, R/H, overdrive
$2195

'61 MERCURY
Monterey, 2 door hard top, R/H, automatic power steering
$2095

W

'61 FORD
6 passenger country sedan, R/H, automatic, power steering
$1995

'62 FALCON FUTURA
R/H, automatic
$1895

H

'61 RAMBLER
classic custom sedan, R/H, automatic, power steering. Like new
$1795

'62 COMET
2 door sedan, R/H, auto. trans.
$1795

I

'61 FALCON
4 door deluxe wagon
$1595

'61 FALCON FUTURA
R/H, auto. trans.
$1595

T

'62 FALCON
2 door, R/H, standard trans.
$1495

'61 CORVAIR COUPE
R/H, standard trans.
$1395

E

'61 CORVAIR
4 door, R/H, automatic
$1195

'58 VOLVO
2 door sedan, R/H
$795

1816 N. MAIN
WALNUT CREEK
YE 2-1313

SINCE 1900
SIMON'S
OAKLAND • WALNUT CREEK

PUBLISHED EVERY WEEK OF THE YEAR!

3 GREAT STORES

Oakland 800 Broadway TE 6-3010
Oakland 4th & Fallon St Warehouse Store
Walnut Creek Botelho & So Main YE 5-8100

WEEKLY SHOPPER

5 DAYS ONLY

Sale Starts Wednesday
JULY 17th
Oakland
Walnut Creek
ONLY SIMON'S HAS FBA

MID JULY SIZZLERS

Oakland Store
OPEN 3 NITES
9 A.M. til 9

Walnut Creek
OPEN 5 NITES
12 noon til 9

All 3 Stores
OPEN SUNDAY
11 A.M. TO 5 P.M.
Oakland, Tues., Wed., Sat., 9 to 5:30
Walnut Creek, Sat. 9 to 5:30

OAKLAND STORE HOURS ALSO EFFECTIVE for SIMON'S 4th & FALLON WAREHOUSE STORE

NOTE: SIMON'S 4th & FALLON WAREHOUSE STORE IS EXCLUSIVELY FURNITURE BUYS ONLY!

HOT SPECIAL
ROOM COOLER

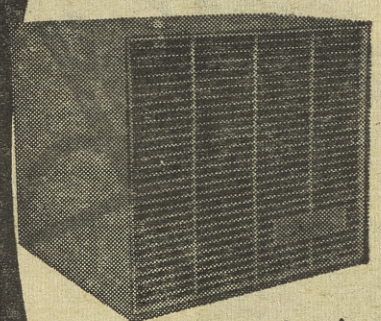

SIERRA PORTABLE MODEL
Reg. 24.88
SPECIAL
$22

Can be used as an air cooler or a circulating fan. Filters air pure as it cools! Completely portable, and so easy to install. Buy now . . . be prepared for hot days coming!

Builders Hardware Departments

ELECTRIC
Charcoal Lighter

Fast . . . safe . . . odorless. No smoke! Extra large heating element, starts charcoal in 7-10 minutes. Plug in any 110-120-volt outlet.

SPECIAL!
1.66

Outdoor Furniture Departments

Shutter Sizzlers

25 stock sizes to choose from. Kiln dried hardwood. Precision make ready to finish. Bring your own measurements.

6"x20" and 7"x20"
SIMON'S SPECIAL
Reg. 99c
55c

Home Improvement Departments

INSULATED
Picnic Basket

Made of vinyl plastic inside and outside. Sanitary, odorless, completely washable with soap and water. Terrific for travel, camping, fishing, etc.

Reg. 3.49
1.99

Sporting Goods Departments

IODENT BATTERY OPERATED TOOTH BRUSH

Recommended for good dental hygiene . . . safe for dentures. Cleans every surface and massages gums. Complete with 4 multi-colored tooth brushes and a handy wall bracket. Completely safe and shockproof. Finest nylon brushes.

Housewares & Sundries Departments

4.99

SAVE 2.33
SUNBEAM DIAL
Sprinkler

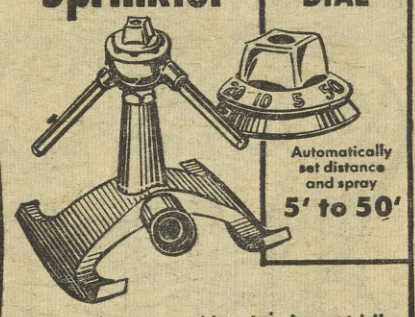

Just place sprinkler in the middle of area to be sprinkled and set the control dial at desired distance and give your lawn a natural rain-like shower. Bronze bearings. All exposed brass parts and chromium plated.

Regular 6.99
4.66

Garden Departments

Whyte Cliff
Gin

Distilled from 100% grain neutral spirits. You'll never buy another brand! Fine flavor gin, perfect for martinis, gimlets, and fizzes. Charcoal filtered smooth.

FIFTH
2.69

Liquor Departments

Litter Bag

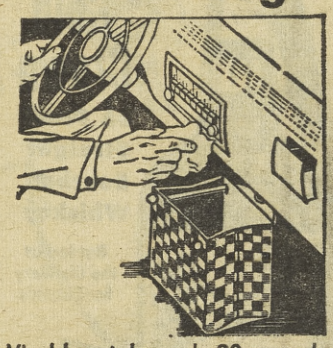

Vinyl bag takes only 30 seconds to install. Unsightly litter is always tucked away under the dashboard, out of sight.

99c

Automotive Departments

SALE AT ALL 3 SIMON'S STORES

SINCE 1900

SIMON'S

OAKLAND • WALNUT CREEK

BUY NOW-PAY LATER

SIMON'S CREDIT PLAN **FBA**

- You can add to your account anytime
- Your account is never closed
- You can change your payments to meet your changing needs

ELECTRIC

Hedge Trimmer

With "HELICON" Gear
NEW "LOCK CUT"
. . . Designed Blade for Cleaner Cutting

NEW 1963 MODEL

Exclusive "Lock-Cut" design blade, 12" cutting length. Heavy duty 110-Volt AC-DC motor. Smooth direct drive power.

Sale Price **19.99**

Garden Departments

3HP NEW 1963 "Whisper Cut" 21" POWER MOWER

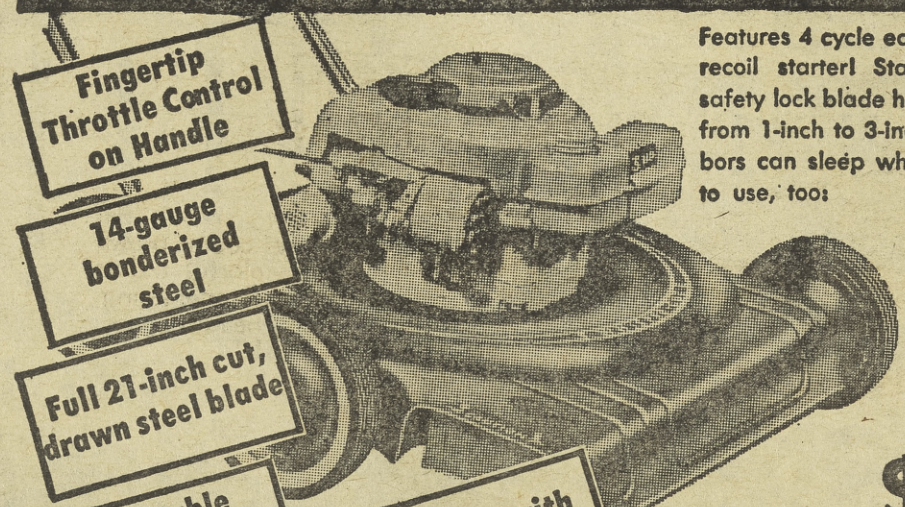

Fingertip Throttle Control on Handle

14-gauge bonderized steel

Full 21-inch cut, drawn steel blade

Adjustable Cutting Heights From 1" to 3"

Complete with Leaf Mulcher

Features 4 cycle easy-spin 3 H.P. engine and recoil starter! Staggered wheels, positive safety lock blade hook-up. Adjustable cutting from 1-inch to 3-inches. So quiet your neighbors can sleep while you mow . . . so easy to use, too!

You'll be delighted with your Whisper Cut Rotary Mower . . . OR YOUR MONEY BACK!

Reg. $49 **$44**

Garden Departments

19" Rotary Mower

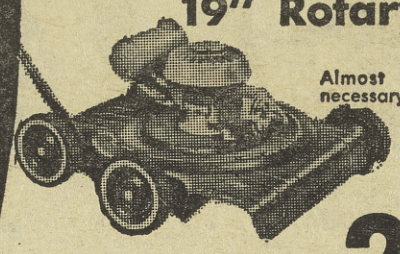

Almost no hand-trimming necessary. Big 2 h.p. 2 cycle engine, rope starter, and full 19" cut.

Reg. $35 **28.77**

Garden Departments

18" REEL POWER MOWER

2 H.P. Briggs & Stratton Engine

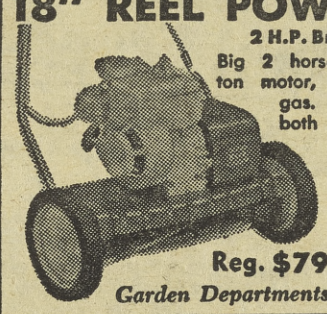

Big 2 horsepower Briggs and Stratton motor, 4-cycle. Separate oil and gas. 12-month guarantee on both mower and engine!

Gives your lawn that crewcut look!

Reg. $79 **$69**

Garden Departments

DELUXE SMOKER-HOOD

BAR-B-Q WAGON

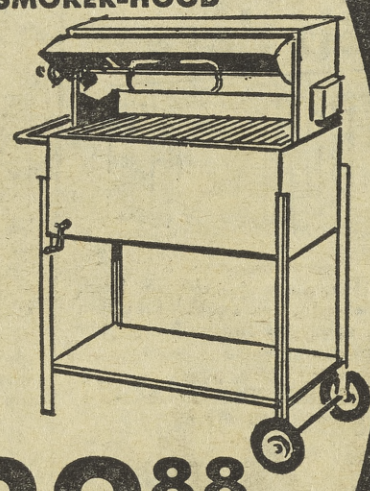

Heavy gauge reinforced steel hood wagon in durable easy-to-clean silvertone gray finish.

- Red finish firebox of heavy gauge steel
- Triple plated chrome grill
- Crank mechanism raises and lowers steel fuel tray
- Heavy rubber tire, 5" wheels
- UL-Approved motor
- Chrome plated spit with adjustable forks

Outdoor Furniture Depts. **29.88**

"ALCOA" DOUBLE BAR CHAISES

- Adjusts to 4 positions
- Lies flat
- 1-inch polished Alcoa (double bar) aluminum frame
- 24" x 72" Vinyl pad with stripe pattern only
- Double criss-cross construction
- Large 5-inch wheels

ALL 3 STORES, OAKLAND, WALNUT CREEK, WAREHOUSE STORE

2 FOR **$29**

24-inch by 74-inch Vinyl Pad with Stripe Pattern only

Outdoor Furniture Departments

Simon's Own **Gold Crown** 86 Proof Straight Bourbon Whiskey

Bottled at the Distillery for Simon's

CHARGE IT! **3.49** Fifth

41.88 case of 12-5ths

At Simon's **Jim Beam** 86 Proof Straight Bourbon Whiskey

Bottled at the Distillery for Simon's

CHARGE IT! **4.89** Fifth

52.83 case of 12-5ths

Liquor Departments

LCT

"ALCOA" INNERSPRING CHAISE LOUNGE

WEATHER & STAIN RESISTANT

90 Coil Innerspring pad, double bar Alcoa Aluminum frame. Adjusts to 4 positions, has full helical construction with cross straps. Completely rustproof—leave it out all year round! This is a super-deluxe chaise, the utmost in modern styling and good old-fashioned comfort!

2 FOR **$39**

Outdoor Furniture Departments

SIMON'S SINCE 1900 · SAVINGS · QUALITY · SERVICE

SLEEPING BAG BONANZA

3-lb. Deluxe Dacron SLEEPING BAG

"Spiral Crimp" quality sleeping bag filled with Du Pont Dacron 88. Full 100-inch zipper. Close count brown water repellent cover, colorful Indian print flannel lining. Full head canopy, 36x81".

Reg. 16.99

3-lb. Celacloud Sleeping Bag

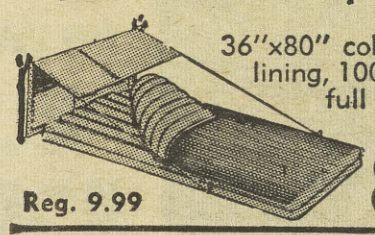

36"x80" colorful flannel lining, 100-inch zipper, full head canopy.

Reg. 9.99 **8.88**

14.99

BINOCULARS

Hand Coated Prism 6x30

Fully coated to reduce glare. Accurate individual focus for up close brilliance. Pigskin case included.

12.99

Sporting Goods Departments

Rubber HIP BOOTS

Boot type foot for ultimate comfort. Quality rubber throughout. Won't slip or leak. Buy now at this big saving!

Reg. 9.88 **6.99**

Sporting Goods Departments

FOLDING CAMP COT

Army type cot is sturdy . . . heavy duty Wooden frame, jute cover. Folds compactly.

3.99

Folding Camp Stool ..... 88¢

Sporting Goods Departments

Coleman Lantern

or Camp Stove

YOUR CHOICE **9.99**

Sporting Goods Departments

ROD & REEL COMBO

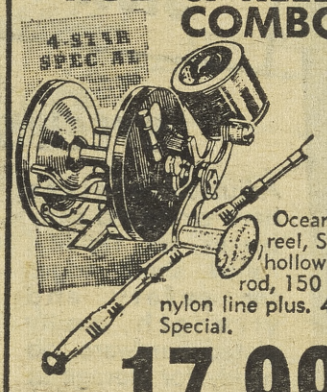

Ocean City reel, Striper hollow glass rod, 150 yards nylon line plus. 4 Star Special.

17.99

Sporting Goods Departments

110-LB. BARBELL SET

1 pair molded grip revolving dumbell bars and wrench. Chrome plated knurled revolving barbell with 5-foot solid steel bar.

Reg. 24.99

19.99

Sporting Goods Departments

Sundries Department Budget Savers

ANACIN

Fast pain relief from headaches, neuralgia, neuritis, muscular aches and discomforts and fever or colds and minor aches and pains. Bottle of 100.

Reg. 1.19

87¢

Sundries Departments

MODESS 40's

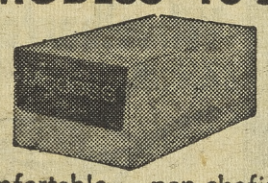

Comfortable, non-chafing, feminine protection. Popular new form-fitting shape. Stock up at this low price!

SPECIAL **91¢**

Sundries Departments

PEANUTS TRIO PACK

Three 7-ounce cans of crisp, fresh roasted peanuts. Perfect for parties and snacks. In handy carry-all containers with handle.

SPECIAL **99¢**

Sundries Departments

SINCE 1900
SIMON'S
OAKLAND • WALNUT CREEK

Shop With Simon's FBA "The Easy Way"

- You can add to your account anytime
- Your account is never closed
- You can change your payments to meet your changing needs

Voit Water Skis

Ski with the skis of the champions! Streamlined Voit Gold Cup Model water skis are perfect for the beginner, intermediate, or expert skier! Adjustable binding, feature-packed to give you the utmost of water fun. Terrific value at this low price.

14.88

Sporting Goods Depts.

TENT SALE

10'x8' Umbrella TENT

Roomy umbrella tent has pole assembly, aluminized top and zipper front with nylon netting. Stakes included in sale price. Reg. 49.99.

44.99

12'x9' Umbrella Tent 53.99

Camping Departments

Men's Wear Special!

SOFT **BANLON SHIRT**

WORLD'S MOST COMFORTABLE KNIT SHIRT. Soft as a Kitten, Light as a Feather! Always keeps its good looks and shape. 11 COLORS to choose from. Available in Sizes S, M, L, XL.

COMP. 6.95

SIMON'S SALE PRICE **3.99**

Men's Wear Depts.

BUY NOW! PAY LATER! ADD TO YOUR FBA ACCOUNT

SINCE 1900
SIMON'S
OAKLAND • WALNUT CREEK

DO-IT-YOURSELF SPE
OAKLAND

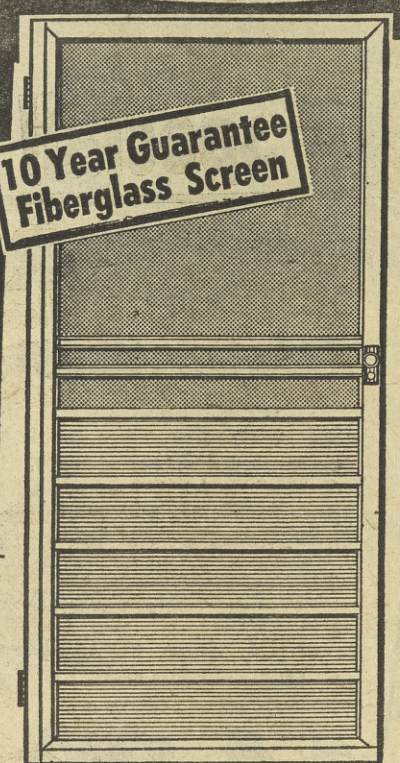

Aluminum Screen Door With Child & Pet Proof
SOLID ALUMINUM BOTTOM

UNSURPASSED IN QUALITY CONSTRUCTION AND UNEQUALLED IN DOLLAR VALUE! Complete with solid bottom panels and Owen Corning Fiberglass screen. Has heavy extruded frame with lock and handle and air closer. 10-YEAR GUARANTEE. Completely child and pet proof.

30x80
32x80
36x80 **26.99**

ECONOMY ALUMINUM SCREEN DOOR **9.81**

Home Improvement Depts.

SHOP AT SIMON'S FOR ALL YOUR PAINTING NEEDS!

Paint Departments

RUBBER BA
SPREAD. Spread
with roller or bru
in just one hou
covers most surf

ALL REG
YOU
CHO

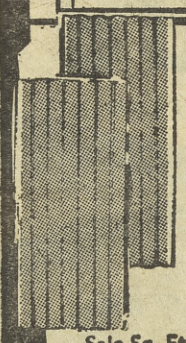

FILON Fiberglass Panels
Corrugated panels have Good Housekeeping Seal of Approval.

Sale Sq. Ft. **39c**

Heat resistant panels are attractive and practical. 4 colors. 26"x8.' **3.44**

Split Bamboo Roll-Up Blinds

Stop heat and glare! A wonderful and inexpensive way to keep house cool!

Available in sizes
2', 4', 6', 8', 10', & 12'x6'

99¢ to 4.99

Home Improvement Depts.

Patio Door
5' OR 6'

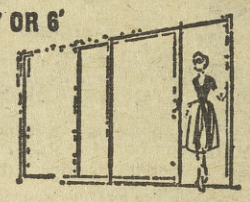

Famous Rylock 100% continuous weather seal. Right or left hand opening.

59.99

Heavy Plastic Bucket

Plenty of room for mixing—big 5-quart capacity. Easy to clean, too. Lightweight, bail handle.

Reg. 38¢ **22¢**

Paint Departments

Caulking Gun & Tube

Joint sealer for inside, outside wood, metal, glass, plastic surfaces.

Reg. 1.94 **1.44** gal.

Paint Departments

REDWOOD

Reg
1.66
Paint Depart

TERRIFIC SALE!

Simon's Kitchen WALL and BASE CABINETS

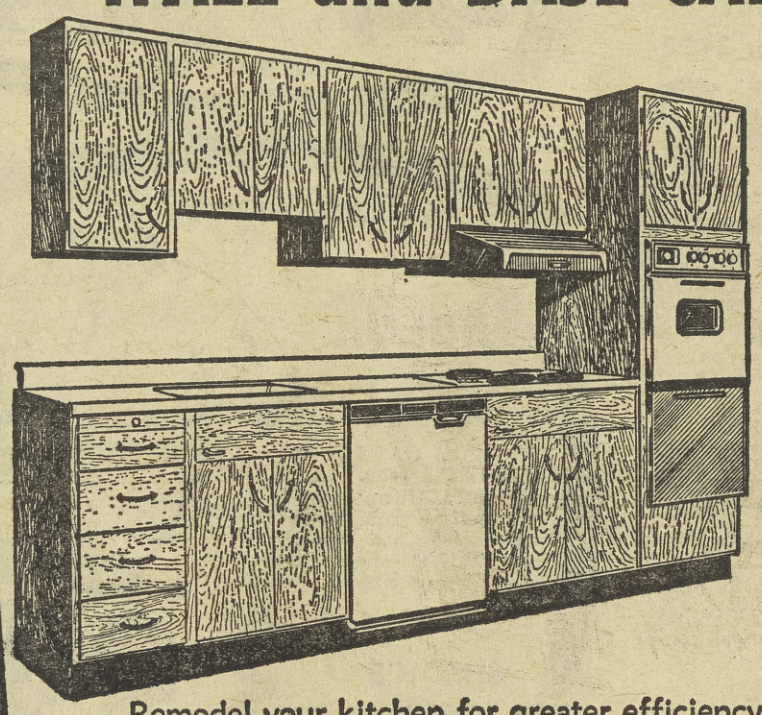

UNFINISHED Custom Built TO YOUR SPECIFICATIONS

BRING YOUR MEASUREMENTS, OUR EXPERTS DO THE REST!

Remodel your kitchen for greater efficiency, beauty and increased home value. At Simon's you can choose birch, ash, mahogany, knotty pine...have cabinets built to answer the needs in your kitchen. Our experts will help you design a new kitchen . . . all they need are dimensions and preferences.

CT

Plumbing Department

Steel Shelves
5 SHELF STEEL SHELVING

Adjustable shelves have embossed sway braces for rigidity, rolled shelf edges for safety and strength, quality plated hardware. So handy for storage in office or home.

12"x36"x72"
Regular 11.99
9.99

4-Shelf
48"x9"x24"
REGULAR 6.37 **4.99**

5-Shelf
72"x18"x36"
REG. 14.99 **12.99**

Wheelbarrows

Finished in hard acrylic paint. Heavy duty wheel
Wood handles only, heavy steel tray. Limited quantities.

4 cu. ft.
Reg. 29.99
27.67

Heavy Hardware Depts.

Non-Climbable FENCING

3 ft. high
100 ft. long

Neat, strong fence fits yard contour. 2"x2" square mesh. Galvanized.

100-ft. ROLL
15.99

Heavy Hardware Depts.

5-FEET HIGH, sturdy steel for long life. Buy now at this low price!
Hdw Hardwa

Post
Dig
ouble
cel cutti
eg.
48
Hdw Hardwa

PECIALS
ND WALNUT CREEK

Summer Store Hours
Oakland, Walnut Creek
Walnut Creek 5 Nights 'til 9—Oakland, Mon., Thurs., Fri. 'til 9

OPEN SUNDAYS 11 TO 5

SUPERCOTE WHITE PAINT RIOT

UBBER BASE WALL PREAD. Spreads on easily ith roller or brush and dries just one hour! One coat overs most surfaces.

ECONOMY KOTE HOUSE PAINT for the fastest, easiest, most inexpensive paint job. Covers quickly and easily and **SHUTS OUT DIRT.** White only.

ECONOMY KOTE WHITE ENAMEL. Your kitchen and bathroom—woodwork, too—look like new and **STAY** looking like new for years longer when you paint with **SUPERCOTE.**

ALL REG. 3.99
YOUR CHOICE
2.99 gal.

REDWOOD STAIN

Protects as it beautifies. Rich, heavy pigment really covers.
Reg. 1.99 gal.
1.66 gal.
Paint Departments

Porch Deck Paint

Heavy duty paint takes plenty of traffic—easy to clean, too. For wood or concrete. Med. grey and tile red
Reg. 5.29 gal.
4.77 gal.
Paint Departments

Varnish

Polyurethane finish resists alcohol and other stains. High gloss gives longer life.
Reg. 2.88
2.44 qt.
Paint Departments

JIG SAW
WITH CASE

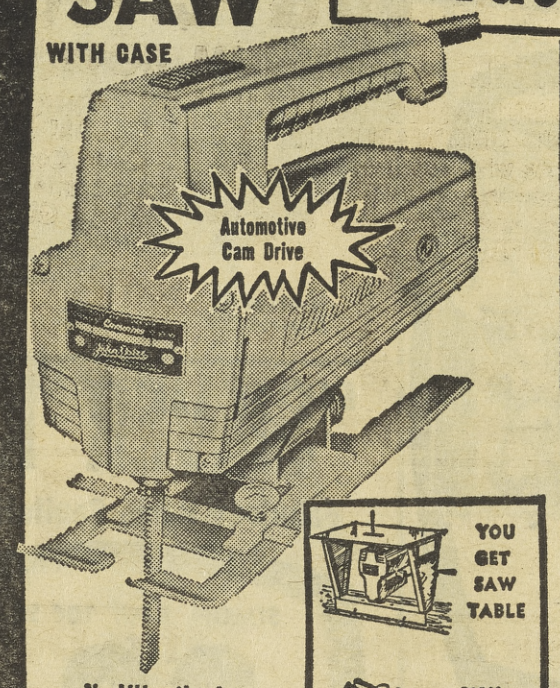

YOU GET SAW TABLE

YOU GET VACU VISE

No Vibration! Combines the features of rip, cross-cut, band, keyhole, hack, jig and scroll saws. Automotive cam drive eliminates vibration. Cuts plywood, plastics, leather, metal.

REG. 49.95
34.99
Power Tools Departments

CUMMINS Factory Special!

SANDER
With Case and Vise

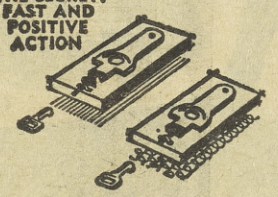

Combines fast cutting orbital motion and professional straight-line motion. Duplicate professional craftsman's hand-rubbed finish as well as fast-efficient sanding for a standard finish. Non-slip timing belt drive assures trouble free performance and long life when sanding a variety of materials.

Reg. 49.95
39.99
Power Tools Departments

For Better Illumination **Bubble-Light**™

NEW! REDUCES GLARE

Easy to install. Fast too! Everything's in the package—no tools required. Gives a soft, flattering, practically shadowless light. Ideal for kitchens, bath, family rooms, dining areas, halls! Bubble-light is the very newest thing in modern lighting!

Builders Hardware Departments
14.99

100-PIECE TOOL KIT

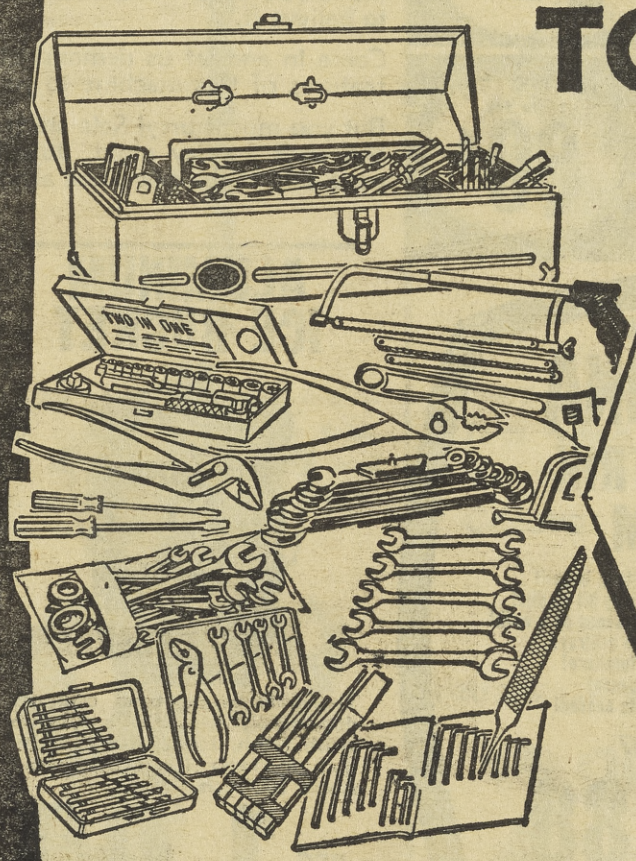

IF BOUGHT SEPARATELY 55.23

39.97

HERE'S WHAT YOU GET: Metal tool chest w/carrying tray; 7⅜" drive sockets ⅜ thru ¾", 13/16 spark plug socket w/neoprene insert rachet, 5" ext., adapter ⅜" F, ¼" M, 6¼" drive sockets, 3/16" thru 11/32", metal storage case, 11-pc. comb. open and box wrench set, 5-pc. open end wrench set, 10" adj. wrench; 5-pc. chisel and punch set, 5-pc. ignition set, 5-pc. heavy duty screwdriver set, 8-pc. hex key wrench set in plastic case; adjustable hack saw w/12 extra blades, pump plier, 6" and 8" slip joint pliers, 12-ft. steel tape, 6" all purpose file, and 10-pc. chrome vanadium steel drill set.

Hand Tool Departments

Steel Fence Posts Special!
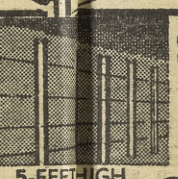
5-FEET HIGH, sturdy steel for long life. Buy now at this low price!
91¢ ea.
Hdw Hardware Depts.

CONCRETE MIX

Big 90-lb. sack fills ⅔ cu. ft.
REG. 1.44
1.26
Heavy Hardware Depts.

ADJUSTABLE WINDOW SCREEN
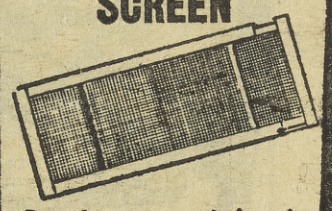
Buy for every window in your home. Keep insects out . . . let fresh air in. 22" to 37". Rust resistant.
Reg. 1.09
94¢
Many Other Sizes Available

Post Hole Digger

Double handle, tool steel cutting edges.
Reg. 4.98
3.99
Hdw Hardware Depts.

Power-Pull
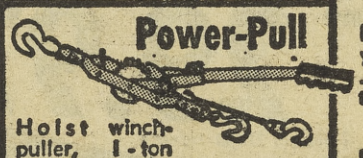
Hoist winch-puller, 1-ton capacity. 20-to-1 power ratio.
Heavy Hardware Depts.
24.88

SINCE 1900
SIMON'S
OAKLAND • WALNUT CREEK

CHARGE IT!
30 DAY or FBA
Revolving Budget Way

500 Watt Brilliance!
ARGUS 8mm
MOVIE PROJECTOR

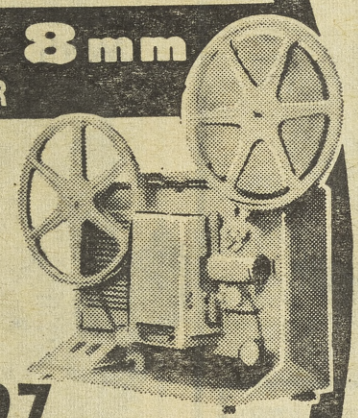

New compact, lightweight yet big and bright picture with 500 - watt brilliance! Sharp 1.5 color coated lens. Single flip control forward, reverse and still lever.

49.97 $5 monthly

Camera Dept.

HERE NOW > POLAROID COLOR FILM $4.87

TIMEX WATCHES from $6.95

WALLET RIOT
GENTS GENUINE LEATHER $1.97

BLACK and WHITE FILM 120 - 127 - 620 Tri Pak three for 69¢

50-pc. Semi-Porcelain
DINNERWARE SPECIAL!
SERVICE for 8

Beautiful Rose Spray pattern on Off White body, coupe shape. Guaranteed washer and detergent-proof. Includes 8 each dinner plates, salad plates, cereal-soups, cups & saucers. 1 each vegetable dish, platter, creamer, sugar, butter dish, wooden salad fork & spoon.

REGULARLY 24.99

16.99

Housewares Departments

"SILVER KING"
Fabulous Home Sanitation System

SIMON REG. 104.54

??

See Simon's low low Summer Sale price

Sorry but we just cannot quote this Sale Price... You must come in to see it!

Remember, the Silver King has ABSOLUTELY NO DUST BAG TO EMPTY! You must see it to believe it.

Come in and let us demonstrate the amazing features of this machine to you.

But you must hurry! Sale starts Thursday a.m. and ends Sunday night, July 21. Absolutely none sold at the sale price after Sunday!

This is the amazing Silver King, our best selling, finest of all cleaning systems. These are not demonstrators, floor models or used machines. All are BRAND NEW AND FACTORY FRESH, COMPLETE WITH ALL ATTACHMENTS and covered by the unique SILVER KING LIFETIME SERVICE WARRANTEE. Also included is the exclusive rug and upholstery shampoo unit.

Vacuum Departments

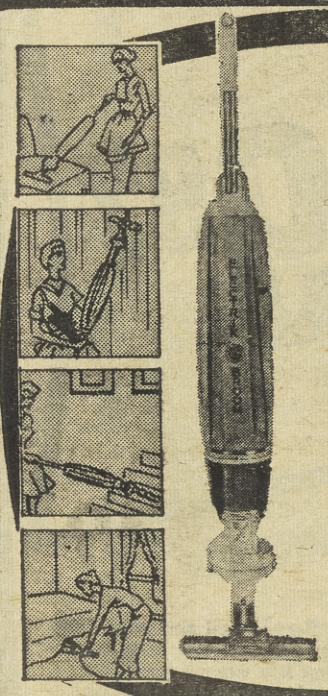

MODEL 600
REGINA ELECTRIK BROOM

- Cuts cleaning time in half!
- Vacuums up every bit of dirt!
- When finished, hangs on a hook!
- Empties like an ashtray!
- Cleans under furniture!
- Weighs 6¾ pounds!
- No attachments needed!

REG. 27.97

24.88

Vacuum Departments

ALUMINUM ICE BUCKET

The wide bright band contrasts dramatically with the soft, wire brush finish. Insulated with fibreglas to keep ice cubes whole About 10" high.

REG. 2.88 **1.99**

Housewares Departments

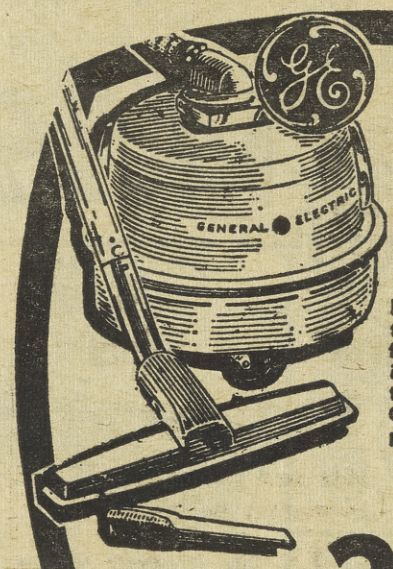

GENERAL ELECTRIC Swivel Top Vacuum

Easy-rolling wheels, swivel top and kink-proof hose follow you about your cleaning route. Powerful GE motor. GE factory 1-YEAR GUARANTEE Sanitary disposable bags.

4 DAY REDUCTION

29.97

Vacuum Departments

CT

SIMON'S SINCE 1900 · SAVINGS · QUALITY · SERVICE

STARTLING SUMMER REDUCTIONS

Ladies' Specials!

Cotton Capris
Solids and Prints
1/4–1/3–1/2 Off

Smart Jamaicas
Some with chic belts
1/4–1/3–1/2 Off

Capri Sets
Many Styles
1/4–1/3 Off

Swim Suits
One & Two Piecers
1/4–1/3 Off

Odds & Ends
Fabulous Bargains!
1/4–1/3 Off

Children's Sale!

Girls' and Boys' Sportswear
Odds and Ends, Too Numerous to List!
1/4–1/3–1/2 Off

Women's Wear Walnut Creek

SINCE 1900 SIMONS OAK AND WALNUT CREEK

Pole Lamp

WITH TABLE

3 LAMPS

With FLOOR to CEILING Adjustable POLE

Adjustable pole lamp with convenient attached table. Brass and mocca finish. Heavy duty tension spring keeps lamp where you put it. Perfect for those hard-to-light areas.

9.99

Furniture Departments

SIMON'S . . . . . VACATION

then

TWO GREAT IDEAS MONEY SAVING, TOO!

BY CONVERSE

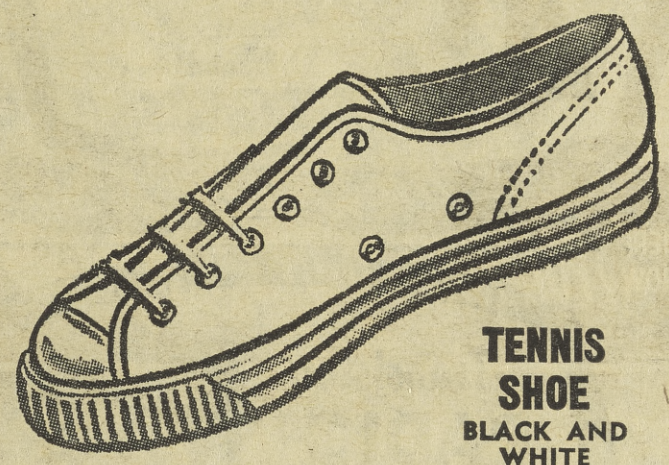

TENNIS SHOE
BLACK AND WHITE

YOUTHS'	BOYS'	MEN'S
3.94	3.96	3.99

- Heavy Canvas Uppers
- Thick Rubber Sole
- Washable
- **Colors:** Black, Navy, Sandy, Brown, Grey

YOUTHS' — — — BOYS' — — — MEN'S

2.99 **3.49**

Shoe Departments Walnut Creek

NO MONEY DOWN! CHARGE IT ON SIMON'S FBA BUDGET WAY

SINCE 1900
SIMON'S
OAKLAND • WALNUT CREEK

BUY 4 SAVE MORE
TIRE SPECIAL!

SIZES
640x15
670x15
710x15
750x14
800x14

TUBELESS BLACKWALL **4 for $64***

*Plus Excise Tax
Whitewalls $2 Extra

ALL NEW SUPERLUX (ADVANCED DESIGN) NYLON
FOR SAFER, HI-WAY DRIVING ... MORE RIDING COMFORT

Blowout protection. 2 tough inner layers of butyl rubber seals the air in. Reduces damage from impact to a slow leak at most.

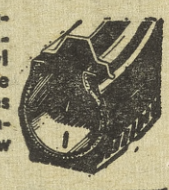

24-Month All Road Hazard NATIONWIDE GUARANTEE
Prorated on Months Used
Automotive Departments

7.60x15 8.00x15 OR 4 FOR $72*

Lifetime Guarantee
Against defects in materials or workmanship, prorated on tread wear.

Free Installation
By experts on the spot. Wheel balance with time purchase is reduced.

NO TRADE-IN NEEDED. NO MONEY DOWN

Tread footprint clings to the road for sudden stops. Two saw-tooth outer ribs fight slipping and skidding.

6-Transistor RADIO

This is the most powerful pocket-sized radio you've ever heard! Pulls in even hard-to-get stations, yet is small enough to fit in your pocket! Comes complete with sturdy case, battery, and earphone for private listening.

SPECIAL SALE PRICE **6.99**

Appliance Departments

AUTOMATIC RECORD CHANGER

Phonola Stereo Console

Beautifully constructed stereo console by Phonola features dual channel speaker system, automatic record changer, long-lasting stereo cartridge. Advanced amplifier chassis. Attractive design in walnut or mahogany enhances any surrounding. . . . Clear, true sound with rich mellow overtones. You won't believe this quality at Simon's low price. See it now!

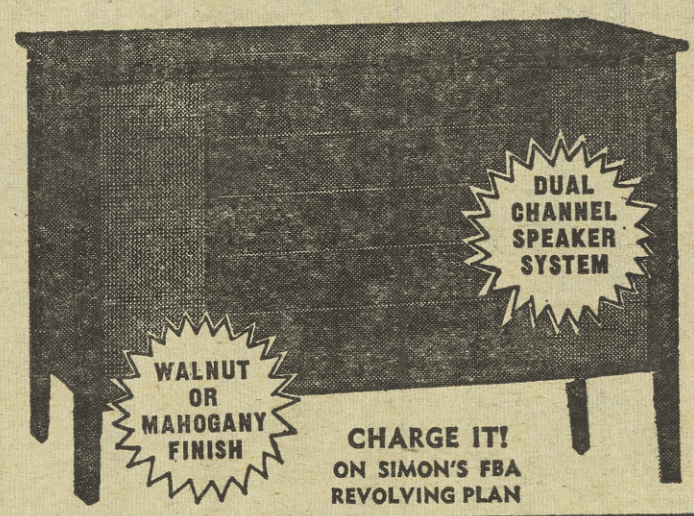

CHARGE IT! ON SIMON'S FBA REVOLVING PLAN

SIMON'S LOW, LOW PRICE **$79**

Appliance Departments

SIMON'S
GLASS LINED
Water Heaters
With Exclusive Hi-Fire Burner for quick recovery.

SAFETY Thermostat shuts off automatically in case pilot fails. Tank tested to withstand 300 lbs. per sq. in. pressure. EFFICIENCY. Precision-drilled burner can't waste gas. Fiberglass insulation prevents heat loss. Glass liner won't rust.

10-YEAR GUARANTEE
5 Years Unconditional
5 Years Prorated

FREE ESTIMATES ON ALL PLUMBING AND HEATING PROBLEMS

4-HOUR INSTALLATION
PHONE: TE 6-3010 YE 5-8100

30-GALLON **59.88**

40-GALLON **69.88**

ECONOMY HEATERS
30-gal. 45.88
40-gal. 55.88

Plumbing Departments

CT

New Compact TV

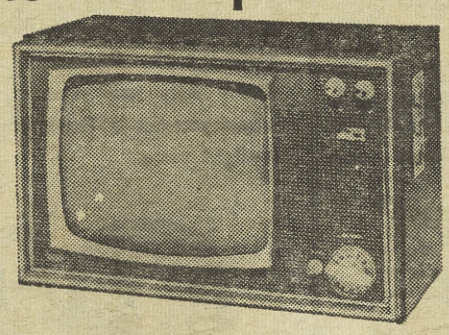

2-way sound system, full automatic stabilizing systems, terminal for pick-up or FM tuner connection, earphone connection — all housed in a unique consolette-styled wood cabinet. Guaranteed!

SPECIAL! **$108**

Appliance Departments

Refrigerator

FAMOUS NAME

Full-width freezer. Never any overcrowding with storage shelves in door. Big 42¾-lb. capacity. Large crisper assures fresh vegetable storage, wide temperature control. Door seals magnetically.

158.88

Appliance Departments

SIMON'S SINCE 1900 · SAVINGS · QUALITY · SERVICE